THE NEW
INDIAN EXPRESS

BENGALURU • TUESDAY • JUNE 25, 2024 • ₹9.00 • PAGES 18 • LATE CITY EDITION

READ SHARE FOLLOW
newindianexpress.com
facebook.com/thenewindianxpress twitter.com/newindianxpress
instagram.com/newindianexpress

ATISHI'S FAST ENTERS DAY FOUR, DOCTORS SAY HER HEALTH FAILING

The Delhi water minister is on indefinite fast protesting the decline in water supply to Delhi from the neighbouring BJP-ruled Haryana

WEIGHT, BLOOD PRESSURE DECREASING RAPIDLY

Atishi's weight and blood pressure are decreasing rapidly, the Aam Aadmi Party (AAP) said in a statement. "Doctors have described the speed at which her blood sugar level, blood pressure and weight have decreased as dangerous," the party said. Atishi, however, has refused to be admitted to a hospital, saying she will continue with her fast until Haryana releases water

DELHI CABINET MINISTERS WRITE TO MODI

- Delhi cabinet ministers on Monday wrote a letter to Prime Minister Narendra Modi, urging him to resolve the water crisis on priority
- Delhi's water requirement is 1,005 million gallons per day (MGD). About 613 MGD comes from Haryana. The ministers, in their letter, said there has been a 100 MGD drop in water coming from Haryana

2.2 kg

DROP IN ATISHI'S WEIGHT IN FOUR DAYS, CLAIMS AAM AADMI PARTY

CHENNAI ▪ MADURAI ▪ VIJAYAWADA ▪ BENGALURU ▪ KOCHI ▪ HYDERABAD ▪ VISAKHAPATNAM ▪ COIMBATORE ▪ KOZHIKODE ▪ THIRUVANANTHAPURAM ▪ BELAGAVI ▪ BHUBANESWAR ▪ SHIVAMOGGA ▪ MANGALURU ▪ TIRUPATI ▪ TIRUCHY ▪ TIRUNELVELI ▪ SAMBALPUR ▪ HUBBALLI ▪ DHARMAPURI ▪ KOTTAYAM ▪ KANNUR ▪ VILLUPURAM ▪ KOLLAM ▪ TADEPALLIGUDEM ▪ NAGAPATTINAM ▪ THRISSUR ▪ KALABURAGI

Videograb of Prime Minister Narendra Modi taking his oath as a member of the House during the first day of the first session of the 18th Lok Sabha, in Delhi on Monday | PTI

Drama, fireworks on Day I

PM, 279 others sworn in as members of 18th Lok Sabha; Modi, Kharge spar on Emergency

PREETHA NAIR @ New Delhi

THE opening day of the special session of the 18th Lok Sabha witnessed dramatic scenes on Monday as opposition leaders, including Congress leader Rahul Gandhi, waved copies of the Constitution when Prime Minister Narendra Modi walked up to take his oath as a member of the House.

Apart from Modi, several Cabinet ministers, including Amit Shah and Rajnath Singh, celebrities like Kangana Ranaut and 16 from NDA ally Telugu Desam Party (TDP) took their oaths. While 280 members were sworn in on Monday, the rest, including Rahul, will take their oath on Tuesday.

The country's linguistic diversity was on display as MPs took their oaths in Sanskrit, Hindi, Dogri, Bengali, Assamese, Gujarati and Odia, apart from English.

In his pre-session remarks, Modi took a swipe at the Congress over the Emergency, calling it a black spot on democracy when the Constitution was discarded. Congress president Mallikarjun Kharge was equally pungent in his response, accusing Modi of imposing an undeclared Emergency in the country in the last 10 years.

The session began on a combative note with the boycott by three Opposition MPs from a panel to assist pro-tem speaker Bhartruhari Mahtab. The Opposition was up in arms against the government for ignoring eight-term Lok Sabha member Kodikunnil Suresh for that post. President Droupadi Murmu had appointed a panel comprising K Suresh, TMC's Sudip Bandopadhyay and DMK's T R Baalu along with two other BJP MPs to assist Mahtab. However, the three Opposition MPs refused to be a part of the panel on Monday morning.

Most of the Congress MPs held a copy of the Constitution while taking their oath. Rahul sat along with SP chief Akhilesh Yadav and Ayodhya MP Awadhesh Prasad in the front row on the Opposition side.

The BJP poked the Congress with party chief J P Nadda writing to Kharge, questioning the "stoic silence" of his party on the recent hooch tragedy in Tamil Nadu. The coming days of the session are likely to see a belligerent Opposition taking on the NDA government on several issues, including the NEET-NET exam paper leak row, three criminal laws, Manipur violence and the recent train accident.

Oppn against Birla, NDA call on LS Speaker today

RAJESH KUMAR THAKUR @ New Delhi

THE Bharatiya Janata Party (BJP)-led National Democratic Alliance (NDA) is expected to announce its candidate for the Lok Sabha Speaker's post on Tuesday, hours before the nomination of candidates for the key post starts. According to highly placed sources, the NDA suggested the name of Om Birla, who was the Speaker in the previous Lok Sabha, as a consensus candidate for the Speaker's position but did not get support from the Opposition parties. Sources said Birla being the first choice is in line with the Narendra Modi-led government's theme of continuity in its third term.

While there is no official word yet from the NDA side on the consensus bid, BJP sources said three more names are being considered. "If everything goes as per plan and the Opposition doesn't oppose the continuation of Om Birla, the possibility of Birla's continuation is high. In case of disagreement, the BJP's East Champaran (Bihar) MP Radha Mohan Singh or the MP from Pali constituency (Rajasthan) P P Chaudhary might be announced as the NDA's candidate for LS Speaker," said a senior BJP source.

The name of Andhra BJP chief Daggubati Purandeswari is also doing the rounds.

Chaudhary is a senior lawyer also and chairperson of Parliamentary Standing Committee on Jan Vishwas Bill 2022. He had earlier served as MoS in the Ministry of Law and Justice in 2019 and MoS in the Ministry of Electronics and IT in 2017. He was also honoured with the Sansad Ratna award twice in 2015 and 2016.

Both Choudhary and Singh are experienced in Parliamentary affairs and enjoy rapport with the Opposition parties.

Purandeswari is the sister-in-law of TDP chief and Andhra Chief Minister Chandrababu Naidu. The Lok Sabha Speaker's election will take place on June 26.

Police hint at security lapse in NEET paper delivery in J'khand

EXPRESS NEWS SERVICE
@ New Delhi / Patna / Ranchi / Mumbai

EVEN as the CBI took over five new cases of alleged malpractices in NEET-UG in Bihar, Gujarat and Rajasthan, Bihar police on Monday said the question paper could have been leaked during its transportation in Jharkhand's Hazaribagh. Employees of Blue Dart in Hazaribagh told police that the boxes carrying question papers were transported to the SBI branch in the city using a hired e-rickshaw, in violation of protocol.

Flagging anomalies in NEET-UG held in Jharkhand, Hazaribagh NTA city coordinator and Oasis School principal Ehsan Ul Haque said the courier firm delivered the question paper on May 3, two days before the test. "The sensitive question paper was sent trusting a driver... the transport agency is under scanner for the paper leak," he said.

NSUI activists stage a protest at Jantar Mantar in Delhi on Monday | SHEKHAR YADAV

Meanwhile, the CBI took over five new cases that were being investigated by police in Gujarat, Rajasthan and Bihar on Monday, a day after it registered its own FIR in connection with the alleged irregularities in the exam.

In a separate development, the Anti-Terrorism Squad of Maharashtra police arrested a Zilla Parishad school teacher from Latur and registered a case against four persons for running a racket for those who can pay to crack NEET.

After taking over these new cases, the CBI will be probing a total of six cases pertaining to alleged irregularities in NEET-UG conducted on May 5, officials said. Barring the case from Bihar, the other four appear to be isolated incidents of impersonation and cheating by local officials, and candidates, they added.

Anganwadi workers stage a protest demanding that the state government start kindergarten classes in anganwadis, in Bengaluru on Monday | NAGARAJA GADEKAL

LKG, UKG classes in anganwadi centres soon, says Hebbalkar

EXPRESS NEWS SERVICE
@ Bengaluru

WOMEN and Child Welfare Minister Laxmi Hebbalkar on Monday said Chief Minister Siddaramaiah has approved a proposal to start lower and upper kindergarten classes in anganwadi centres.

She told reporters here that anganwadi centres will be upgraded and children will be admitted to LKG and UKG classes. The CM has issued a directive to constitute a committee of experts to look into the proposal and suggest recommendations. The purpose of this initiative is to provide good food and quality education to children at the pre-primary level.

The minister said LKG and UKG classes will be started in anganwadi centres across the state, excluding Kalyan Karnataka. "Our aim is to provide quality education and nutritious food to children. They will also be given uniforms, books and bags through the Women and Child Welfare Department," she said.

The minister said transfer certificates (TCs) will be issued to LKG and UKG students like other government schools. In regular government schools, montessori classes will be started. There was opposition from anganwadi workers to this. "This is why we decided to upgrade the anganwadi centres, where along with Kannada, there is a proposal to teach English to children," she added.

"Of the total anganwadi teachers, over 9,000 are graduates and 1,500 are postgraduates. With these teachers, we will be able to provide quality education to children," Hebbalkar said.

PRICE SURGE

Centre imposes stockholding limits on wheat

JITENDRA CHOUBEY @ New Delhi

THE Centre on Monday imposed a stock limit on wheat to reduce hoarding of the grain and stablise its prices.

The stock limit will apply to all wholesalers, retailers, big chain retailers and processors in all states and Union Territories until March 31, 2025.

The stock limit for traders or wholesalers is 3,000 metric tonnes (MT). For retailers, it is 10 MT for each of the outlets while for big chain retailers, it is 10 MT at each of their outlets and 3,000 MT at all their depots. For millers and processors, the stock limit is 70% of the monthly installed capacity multiplied by the remaining months of FY 2024-25.

"The government is open to all options if the stock limit would not cool down the price such as by reducing import duty and would soon think to dump wheat in the open market through open market sales scheme," said Sanjeev Chopra, secretary, Department of Food and Public Distribution in the consumer affairs ministry.

The minimum support price of wheat is ₹2,275, but the grain's price in the open market is hovering around ₹2,500.

Chopra dispelled worries about supplies. The stock limit comes amid claims of bumper production of the grain in the current Rabi Marketing Season. "I want to dispel the shortage of wheat in the country... we want prices of wheat to be stable," Chopra said. He added that the decision was taken to prevent market speculations and hoarding of the grain.

K'taka bans artificial colours in kebabs

EXPRESS NEWS SERVICE
@ Bengaluru

RESPONDING to widespread concern over health risks associated with consumption of artificially-coloured kebabs, the health department has banned use of such additives in vegetarian, chicken and fish kebabs sold across the state.

The decision comes in view of the findings that kebab samples collected from 39 outlets contained unsafe levels of artificial colours such as Sunset Yellow, a synthetic orange dye, and Carmoisine, a dark red colouring agent.

"Such additives, as per the Food Safety and Standards Act, 2006, and The Food Safety and Standards (Food Products Standards and Food Additives) Regulations, 2011, pose serious health risks," the department's order issued on June 21 stated.

Laboratories reported that about eight kebab samples were found to be non-compliant with food safety standards due to the presence of artificial colours, the order said.

The order stated that penalties for violations, ranging from imprisonment for a minimum of seven years up to life term, along with fines up to Rs 10 lakh will be imposed.

PULLING IT OFF

India captain Rohit Sharma pulls for a six against Australia during the ICC Men's T20 World Cup match at Darren Sammy National Cricket Stadium in Gros Islet, Saint Lucia, on Monday. After scoring 205, India won by 24 runs. With this, India are through to the semi-finals and will play against England on June 27 | PTI | P13

EXPRESS READ

SC says Delhi HC stay on Kejri bail 'unusual'

New Delhi: The Supreme Court on Monday termed as "unusual" the Delhi High Court's decision of reserving the order while granting interim stay on the trial court's order granting bail to Delhi Chief Minister Arvind Kejriwal in a money laundering case linked to the alleged excise scam | P9

'Hampi By Night' on hold over ₹70L power bill dues

Hosapete: The 'Hampi By Night' show at the Unesco-recognised heritage site has stopped for the last two months as authorities are yet to clear electricity bills of Rs 70 lakh. However, officials at a private company that operates the show said they have already cleared the payments | P4

ILLEGAL SAND MINING

M'luru's Pavoor Uliya island 'disappearing' slowly

DIVYA CUTINHO @ Mangaluru

PAVOOR Uliya island on the outskirts of Mangaluru is slowly "disappearing" because of rampant illegal sand mining. Around 50 families are now living in fear there.

Under the slogan, "Save island, protect people's life", members of Catholic Sabha of Mangaluru and a delegation from like-minded organisations visited the island on Monday.

Fr Manohar D'souza, parish priest of Infant Jesus Church, said, "Those involved in illegal sand mining must be booked for murder. Our pleas to the district administration and departments concerned did not receive any positive response."

Gilbert D'souza, a resident of Pavoor Uliya, said people of the island recently chased away those extracting sand. But the sand mafia has been threatening them since then. "The 100-acre island has shrunk significantly because of illegal sand mining. When AB Ibrahim was deputy commissioner of Dakshina Kannada, illegal sand mining was stopped at Valachil, Pavoor, Gadigadde and behind Sahyadri College. The sand mafia is back now with hundreds of workers extracting and transporting sand from the island. We need a permanent solution to this problem," he said.

Pavoor Uliya island where illegal sand mining is rampant | EXPRESS

Reporters, who were taken to Pavoor Uliya, saw some workers extracting sand there. There were mounds of sand dumped along the banks of the island to be shipped elsewhere.

Activist Muneer Katipalla, who was part of the delegation, sought a permanent solution to illegal sand mining at Pavoor Uliya.

Goa murder: Second report says B'luru CEO 'mentally fit'

NAUSHAD BIJAPUR @ Belagavi

NEARLY six months after **Suchana Seth**, CEO of a Bengaluru-based AI firm, allegedly killed her four-year-old son in a Goa hotel and a chargesheet filed against her two months ago, a second medical opinion has revealed that she is "mentally fit".

Besides, a forensic report has revealed that Seth wrote the note that was recovered from the suitcase in which she had stuffed her son's body and took it to Bengaluru when she was caught.

After Seth's father demanded that the Mental Health Authority re-evaluate Suchana's mental health, the children's court in Goa approved his plea in March. In February, her father submitted an application contesting the findings of the Institute of Psychiatry and Human Behaviour (IPHB) in Bambolim, which had determined that she was mentally stable.

Sources said the note on tissue paper was sent to Pune Central Forensic Science Laboratory. In it, Seth stated that her son was against her former husband Venkat Raman visiting him. "My kid pleaded with me not to hand him over to my abusive, violent former spouse. I'm being threatened with a jail sentence by my ex-husband and the family court judge if I don't send my 4-year-old kid against his will," she stated.

ALMANAC TODAY
• Tuesday: 25.06.2024 • Year: Krodhi • Ayana: Uttharayana
• Ritu: Greeshma • Masa: Jyeshta • Paksha: Krishna • Tithi: Chathurthi 12.51 am
• Nakshatra: Shravana 4.37 pm • Moon in Kumbha Rashi • Rahukaala: 03:00 am to 04:30 am
• Gulikakala: 12:00 pm to 01:30 pm • Yamaganda: 09:00 am to 10:30 am

WEATHER
MIN 21°C MAX 28°C
FORECAST
Passing showers. Overcast.
Sunrise 05.55 am
Sunset 06.49 pm
Moonrise 10.02 pm
Moonset 08.56 am

DENGUE CASES SPIKE BY 60% IN STATE

Health dept stresses on need to control mosquito breeding, asks citizens to cooperate

RISHITA KHANNA @ Bengaluru

THE Karnataka Health Department has recorded nearly a 60% increase in dengue cases in the first half of this year, compared to 2023. The total cases rose from 2,003 till June 2023, to 4,886 positive cases this year. Of the total, 1,230 cases were recorded within the BBMP limits, while Bengaluru Rural and Bengaluru Urban districts recorded a total of 30 cases.

Health Commissioner Randeep D told *TNIE* that to improve surveillance, health staff are deployed to towns on the first and third Friday of every month, which will help reduce infection and educate the general public through Information, Education, and Communication.

The health commissioner noted that the long dry spell has led to a water shortage, prompting increased water storage practices, which in turn have intensified mosquito breeding. Additionally, the community's resistance to the application of larvicide in storage containers due to water shortage has exacerbated the problem. Intermittent rain has also resulted in outdoor breeding of the insects, apart from the increase in testing of suspected dengue fever cases, compared to the previous year.

Randeep said the treatment and management of dengue cases through implementation of vector control methods are being done in the state, as per the directives of National Centre for Vector Borne Diseases (VBD).

Regular inspection of breeding sites, both indoors and outdoors, and reducing these sources through larvicides -- regular application of chemical to water bodies to kill immature forms of mosquitoes or emptying containers play a key role in preventing mosquito breeding, he said, and highlighted that health staff and ASHA workers are regularly carrying out the 'Source Reduction' activity in both urban and rural settings. The process is then cross-checked by the District VBD Control Officer and the Medical Officer of the PHC.

Randeep ensured that testing kits, larvicide, and fogging chemicals are available in sufficient quantities at the appropriate levels, and that the District VBD Control Officers are instructed to ensure their timely utilisation. "Necessary guidelines are being issued to districts, and concerted efforts are being made to keep the spread of dengue under control," the health commissioner added.

Randeep further emphasised that it is crucial that citizens cooperate with health authorities by conducting regular inspections of water storage containers at home, and ensure proper disposal of solid waste to prevent mosquitoes from breeding.

> **The long dry spell has led to a water shortage, prompting increased water storage practices, which in turn have intensified mosquito breeding**
>
> Randeep D, Health Commissioner

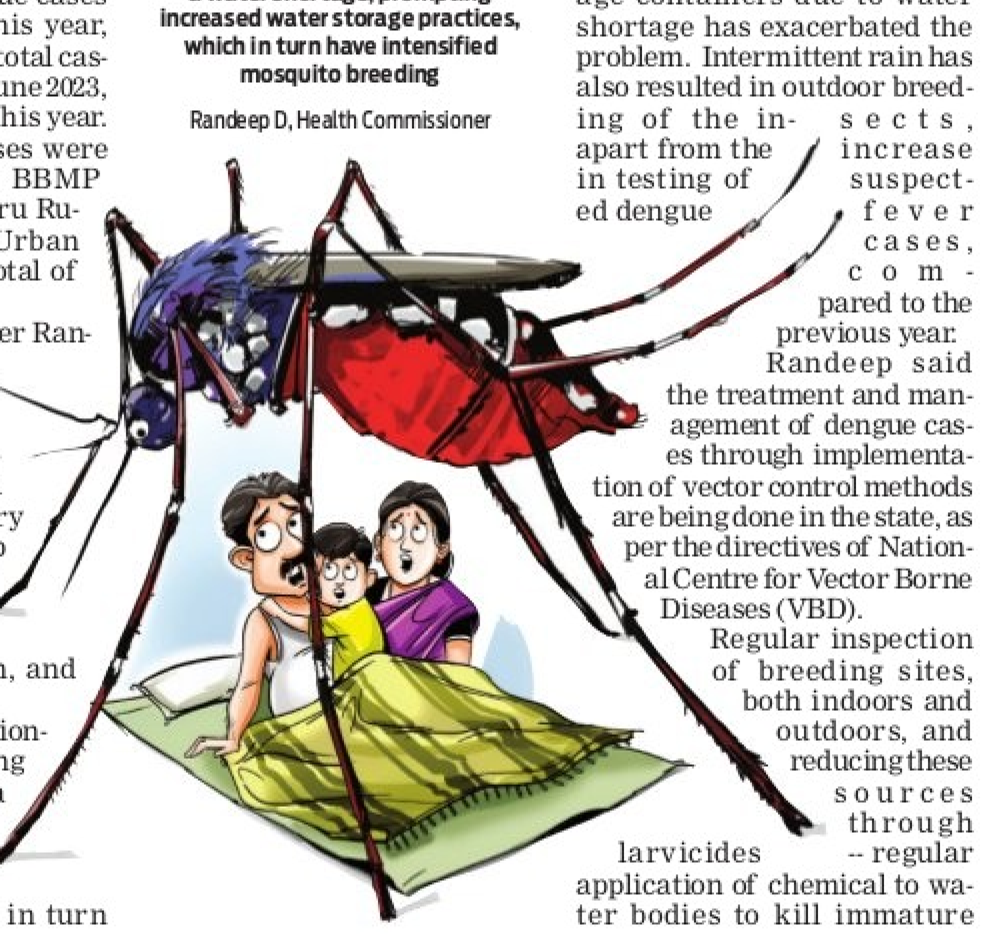

The water body will be desilted, and its pathway and fencing will be impoved

Ulsoor Lake to be developed at a cost of ₹20 crore

MOHAMMED YACOOB @Bengaluru:

ULSOOR Lake, which keeps getting polluted due to sewage inflow from houses in Marappa Garden, Chinnappa Garden and other areas in the upper catchment areas of Shivajinagar and parts of Sarvagnanagar, will be taken up for development at a cost of Rs 20 crore.

According to Shivajinagar MLA Rizwan Arshad, who took part in the groundbreaking ceremony for new fencing at Ulsoor Lake, the water body holds historical significance as it was built by Kempe Gowda II in the 16th century, and was renovated during the British regime. "The lake needs attention and will be desilted. We will be holding discussions with the Chief Commissioner of BBMP. This is the only large water body in the central business district of Bengaluru, hence all efforts will be made to develop it," said Arshad. The MLA said the lake already has a kalyani, and spots in the premises where rituals are performed will be developed so that Hindu community members do not face inconvenience.

Executive Engineer, Lakes division, Nithya J, who is monitoring the work, said the Palike and an agency involved in the development of the lake, have desilted the wetland, added floating islands and four aerators to improve oxygen level. She said floating materials and sewage had spoiled the lake over the years.

"We have conducted a bathymetric survey with 80 per cent accuracy. Before desilting the 88-acre water body, dewatering will be done and the water level brought down to about 2metres. Silt will be removed only where it is needed. The process may take up to one year," she said.

Work will involve pathway improvement, fencing and development of three islands in the lake and two islands in the 8-acre wetland. The Palike's lake division will also install a sluice gate to regulate water flow, she said. "Gabion, the process in which a steel mesh is used to make a wall-like structure, and filled with stones and concrete on the edge of the bund, will ensure the water holding capacity will not decrease. This is long-lasting and has an ecological advantage," she added. Similar work has already been executed at Sankey Tank in West Zone.

Lake department officials say that only the tendering process is pending and once the agency is fixed, work will take off.

HC declines to interfere with Ekalavya award policy

EXPRESS NEWS SERVICE @Bengaluru

THE Karnataka High Court has declined to interfere with the state government's policy for conferment of the Ekalavya awards.

"The ball of conferment of awards has not gone out of play for this court as a referee to interfere and tell the state how to manage conferment of awards," said Justice M Nagaprasanna while dismissing the petition filed by a young roller skater.

The petitioner questioned the 2015 guidelines issued by the state for the award/allocation of marks for participation in the national championship on par with marks allotted for participation in the senior national championship.

The petitioner is a champion in roller skating, a non-olympic sport. Seniors or juniors who participate in Olympic events are given higher recognition. He has not challenged the differentiation of Olympic and non-Olympic sporting events, but the bifurcation of senior and junior on the grounds that the state kept away from consideration of junior-level national championships by 100 per cent and awarding nominal marks for juniors.

The court, however, said no fault can be found with the bifurcation of marks for seniors or juniors.

Bar codes on biomedical waste bags will help track accurate disposal

BOSKY KHANNA @Bengaluru

THE Karnataka State Pollution Control Board (KSPCB) has proposed that bar codes be put on all biomedical waste (BMW) bags, to ensure that an accurate amount of biomedical waste reaches the incinerators.

There are many loopholes in the amount of waste generated and how much reaches the processing units. At any given point of time, large quantities are dumped in landfills, by roadsides, on city outskirts and even in water bodies.

A senior KSPCB official said there is a lack of coordination between the health department, city corporations and Pollution Control Board. The exact waste generated and disposed of is not accounted for. There is no single-window system where details of health institutes are maintained. A single-window system has been created for clearing proposals to set up industries, but not for waste management and disposal.

"In case of BMW, we have proposed a mechanism where each waste bag will have a bar code, it will have details of the hospital, total number of beds, the incinerator which is attached to the hospital when waste was loaded in the transport vehicle. Details of the transport vehicle will also be noted, and each vehicle will be GPS-enabled to track its location," the official said.

The official added that there are many healthcare facilities in the state which are not disposing of the exact quantity. Many health centres have expanded their infrastructure, but have not shared details of an increase in beds with KSPCB. There are many unregistered medical centres generating large quantities of waste. "All these need to be brought under one umbrella," the official added.

WASTE DISPOSAL

- 48,431 registered healthcare facilities in the state
- 77,876kg generated per day, but 66,943kg treated per day in 25 incinerators
- In Bengaluru Urban, 38,768 kg of BMW generated
- To track vehicles and check pollution, Board is also setting up a command and control room at the head office on Church Street. Movement of waste transportation vehicles attached to KSPCB will be monitored live. Pollution level of all air quality monitoring centres, including mobile vehicles, will also be tracked live at the centre

(Source: KSPCB data)

EXPRESS READ

BMRCL gives Sarjapur-Hebbal line DPR to govt

BENGALURU: The BMRCL has submitted to the state government the Detailed Project Report for the Hebbal-Sarjapur corridor (Phase-3A) for approval, said Metro sources. The 37-km line was suddenly announced by CM Siddaramaiah in the 2022-2023 budget, taking everyone by surprise. He had specified that the line would cost Rs 15,000 crore. As per the DPR, Phase 3A will connect Sarjapur to Hebbal via Agara, Koramangala and Dairy Circle. It will have 28 stations, including 11 underground ones. It will connect with other Metro lines including the Airport Line.

Housing dept advertises for new RERA chief

BENGALURU: The Housing Department on Monday issued a notification to hire a new chairperson for RERA. Incumbent Kishore Chandra had superannuated last month. The eligibility condition speaks of 20 years experience in Urban Development, Housing, Real Estate, Infrastructure, Economics or Public Administration. It will be for a period of five years. The last date for applying is July 23 (up to 5 pm). Applications will be accepted only through registered post or in person, or by mail to prs-housing@karnataka.gov.in

BWSSB VALVE CHAMBERS POSE DANGER TO MOTORISTS

S LALITHA @ Bengaluru

RESIDENTS of 100 ft Road in Vajarahalli are facing a peculiar problem. The Bangalore Water Supply and Sewerage Board (BWSSB) is busy constructing valve chambers with cement on the road for water supply pipelines that run below it. But these chambers are at a height compared to the road and have been causing two-wheeler riders to fall.

The work is part of the Cauvery Water Supply Scheme Stage V which aims to provide 750 MLD of water to 110 villages in the peripheral areas of the city by July.

This busy, 8-km road connects Banashankari VIth Stage to Kanakapura Road.

'Unscientifically designed'

A local resident who uses the road often, Rajan Govinda, told *The New Indian Express*, "These chambers occupy up to 30 ft of this busy road. Many vehicle users have fallen and suffered injuries as these chambers have suddenly come up in the middle of the road. They are 4 inches to 1.6 feet high. Someone not familiar with the road ends up hitting it and falling off. It is a real problem at night when streetlights do not work. It has been designed unscientifically."

The uneven water valve chambers pose a risk to motorists in Vajarahalli

Contractor Megha Engineering and Infrastructure is carrying out the work.

Changemakers of Kanakapura Secretary Vajapeyam K Srivatsa said, "Work here began 1.5 years ago and it is still going on. These chambers still being laid pose a danger to riders."

BWSSB Assistant Executive Engineer Sandeep said, "These chambers have butterfly valve chambers which are required to regulate the water supply. We also have air chambers to ensure that air does not block the flow of water. We will see what best can be done for the residents."

BWSSB Assistant Executive Engineer Raghavendra assured it would be set right. "I have spoken to the residents here and assured them that I would rectify it. The contractor has been asked to level the chambers. It will be done in a week."

> **These chambers have butterfly valve chambers which are required to regulate the water supply. We also have air chambers to ensure that air does not block the flow of water. We will see what best can be done for the residents**
>
> Sandeep, Assistant Executive Engineer, BWSSB

Daily Starscope

PETER VIDAL

25th June : Tuesday is here again. I don't know about you, but I'm never quite sure what to make of today. It's not a day of fresh starts like Monday, but neither is it a day when you can look back and see how much you've achieved, like Wednesday or Thursday. It's a sort of middling, nothing sort of a day. But no less enjoyable for that!

ARIES (Mar 21 - Apr. 20)
Current planetary aspects will keep you on the go, and you'll be feeling intensely personal about a number of issues, including your finances, career and any property negotiations. Remember to keep up with charitable work, for it's here that your future lies.

TAURUS (Apr. 21 - May 21)
If career plans are afoot, please devote some of your time to checking up on current progress. It's a fine moment to ask for assistance, mainly because people around you are in a constructive mood. Put a personal question on the back-burner for now.

GEMINI (May 22 - June 21)
You may have had enough of hard work, but something seems to keep you going. If there are no new career demands today, feel free to throw your energy into a creative or leisure activity. An older friend or relation needs advice which only you can give, so utter your words of wisdom when the time is right.

CANCER (June 22 - July 23)
Later in the week the planets will be offering you additional financial inducements. Be prepared, and take decisive action now, including broadening your horizons and enhancing the quality of your life. Even in love, put your doubts to one side.

LEO (July 24 - Aug. 23)
Family members will almost certainly be in a difficult mood and their desire for stability is bound up with much deeper emotional questions. Events which take place now are sufficient to force you out of a rut, and could even make sure that partners recognise that you were right all the time.

VIRGO (Aug. 24 - Sept. 23)
Domestic priorities should take a back seat now that professional ambitions are intervening. It seems most important that you continue discussions, although do not expect decisions to be finalised yet. In fact, it may be another two or even three months before certainty is restored.

LIBRA (Sept. 24 - Oct. 23)
The planetary indications are contradictory, and you may be in something of a quandary. There'll be domestic tension and a need for a rapid decision, but there are sufficient positive developments to keep your spirits up. You've still got too much on your mind though, and that won't change for another couple of weeks.

SCORPIO (Oct. 24 - Nov. 22)
You may expect good fortune in property matters, whether buying or selling. Fortunately, you have the right balance of optimism and commonsense, all of which should be sufficient to get you through the day successfully. At work take the long-term view and concentrate on quietly building up experience.

SAGITTARIUS (Nov. 23 - Dec. 22)
Relationships are always important to you. Indeed, it's often said that in spite of your independent spirit, you can't function properly unless you have someone to co-operate with. In many ways, current prospects could not be better. It's all a question of doing things in the right order.

CAPRICORN (Dec. 23 - Jan. 20)
Mars may be sweeping you off your feet, sending a sudden burst of energy in your direction. Some of you may be exhausted by increased stresses and strains, and all of you must remember that partners and asso-ciates won't automatically accept your decisions.

AQUARIUS (Jan. 21 - Feb. 19)
You're at the centre of affairs and you have everything to hope for from the future. The only drawback could be your suspicion that someone else is trying to do you down. Such fears are probably unfounded, but by recognising them you'll be able to find reassurance.

PISCES (Feb. 20 - Mar 20)
Accept that loved ones have the right to decide their own futures, but also be aware that there is someone who holds the key to your own affairs. You're not always sure what you need from a relationship, but now is the time to come to terms with your desires.

SUDOKU EVIL

				7		4		2
		3	1					
							9	
8	4	1	6				7	
		5		1		6		
	9				2	1	5	4
	8							
					5	8		
9		7		6				

Solutions to Yesterday's puzzle

4	8	6	5	1	9	3	7	2
7	3	5	2	6	4	8	9	1
9	2	1	3	8	7	4	5	6
5	9	8	4	3	1	2	6	7
1	4	2	9	7	6	5	8	3
3	6	7	8	2	5	1	4	9
8	1	9	7	4	2	6	3	5
6	7	3	1	5	8	9	2	4
2	5	4	6	9	3	7	1	8

TEST YOUR NUMBER CRUNCHING SKILL WITH OUR UNIQUE PUZZLE

Fill in the grid with digits in such a manner that every row, every column and every 3X3 box accommodates the digits 1 to 9, without repeating any.

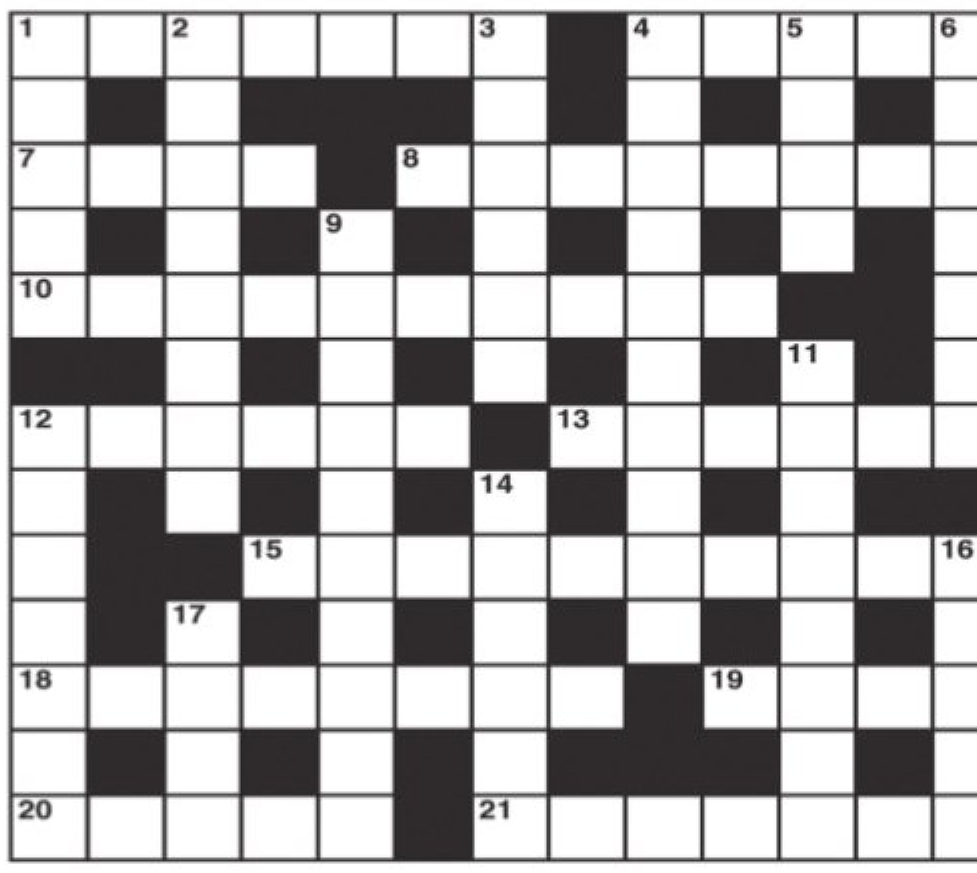

CROSS WORD

ACROSS

1 Relief for one said to have been duped (7)
4 He gets involved with any wild carnivore (5)
7 Absence of surprise expressed by ancient mariner (4)
8 He travels overseas to get home (8)
10 Takes notes Chinese style? (6,4)
12 It's said to produce a smile (6)
13 Circumvent with the aid of a permit (6)
15 Job taken up by a tenant (10)
18 He caters for people who don't follow rules (8)
19 Breathing space (4)
20 Facilitated a seed's germination (5)
21 The talk of the district (7)

DOWN

1 Strength distilled from various wines (5)
2 Single reed blown in the wind (8)
3 Almost ready to include me in the cure (6)
4 One responsible for early road holdups? (10)
5 Cheese that's made up (4)
6 Branches of the animal kingdom (7)
9 Worried from due respect (10)
11 Such tolerance may be a matter of degree (8)
12 Firm takes clear order for boat (7)
14 Rotten place to clear out (6)
16 Darkness is a strange thing (5)
17 They may be placed but are best misplaced (4)

YESTERDAY'S SOLUTIONS

Across: 1 Future tense, 9 Untruth, 10 Tenon, 11 Horn, 12 Sinecure, 14 Urgent, 16 Seance, 18 Haltered, 19 Emit, 22 Oiled, 23 Latvian, 24 Road sweeper.

Down: 2 Utter, 3 Urus, 4 Ethnic, 5 Extremes, 6 Sunburn, 7 Hush-hush job, 8 Interesting, 13 Intended, 15 Galileo, 17 Bellow, 20 Maize, 21 Stye.

JUMBLE

UNSCRAMBLE THESE JUMBLES, ONE LETTER TO EACH SQUARE, TO FORM FOUR ORDINARY WORDS.

BY DAVID L. HOYT AND JEFF KNUREK

Unscramble these Jumbles, one letter to each square, to form four ordinary words.

LPAAH

LIVAL

XIPREE

NLUFEN

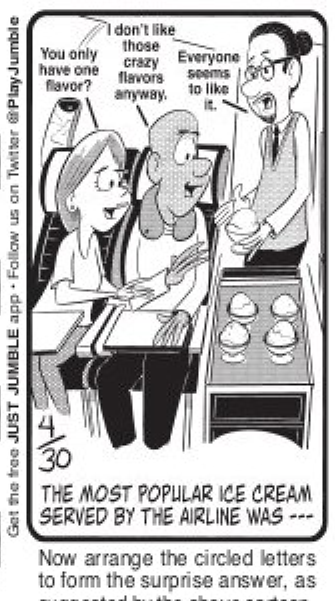

Now arrange the circled letters to form the surprise answer, as suggested by the above cartoon.

" ◯◯◯◯◯ " ◯◯◯◯◯◯◯

(Answers tomorrow)

©2024 Tribune Content Agency, LLC All Rights Reserved.

Yesterday's Jumbles: SENSE FENCE BUTTON WOBBLE
Answer: Not getting a cash advance on their credit card from the casino's ATM was their — BEST BET

The investigation into the death of 30-year-old Akash Matapati in Hubballi is pointing to a friend, who allegedly hit the deceased over an alcohol-related quarrel at a party, leading to his death. Police, however, said the investigation will be intensified once the postmortem report arrives

RENUKASWAMY CASE

Fearing ire of Darshan fans, 4 accused will move to Tumakuru jail

Actor's wife, son meet him in B'luru prison

EXPRESS NEWS SERVICE
@ Bengaluru

THE four accused who had surrendered before the police in connection with the brutal murder of 33-year-old **S Renukaswamy**, a medical store staffer in Chitradurga, will be shifted to Tumakuru prison on security grounds.

V Karthik alias Kappe (27) and R Keshavmurthy (27) of Girinagar; L Nikhil Nayak (21) of BG Road; and Ravi Shankar alias Ravi (32) of Chitradurga, will be shifted to the Tumakuru prison. The prosecution on Saturday requested the 24th Additional Chief Metropolitan Magistrate (ACMM) to shift some of the accused to the Tumakuru prison, citing that they could be attacked by other accused and some fans of Darshan at the Bengaluru Central Prison in Parappana Agrahara.

The judge on Monday directed the police to shift the four accused to Tumakuru, and they were expected to be shifted on Monday night. The four had surrendered before the Kamakshipalya police on June 10, claiming to have murdered the victim over a financial matter. The four reportedly spilled actor Darshan's name, yielding to thorough interrogation. Since the four revealed Darshan's name, the police are not ruling out the possibility of an attack on them in jail.

Meanwhile, Darshan's wife Vijayalakshmi and son Vineesh met him at the Bengaluru Central Prison on Monday. Actor Vinod Prabhakar, son of late actor Tiger Prabhakar, also met him. A few fans had also arrived near the prison to meet the actor, but were denied permission to advance.

Vinod, after meeting Darshan, told the media that the last time he met the actor was at a party. "I came to know about the incident from the media. When I met Darshan in jail, we just shook hands and did not speak anything. I was just given two minutes to meet him," he added.

Darshan fan to get actor's prison no. '6106' for his car

MYSURU: In an unprecedented display of fandom, ardent followers of actor Darshan, currently embroiled in a murder case, are pushing the boundaries of devotion. Now, a fan has decided to immortalise his admiration by incorporating Darshan's prison number, 6106, into his daily life. Dhanush, a resident of Bannur taluk in Mysuru, who is all set to register his vehicle with the RTO, bearing the number 6106, in a tribute to his beloved actor. In a video which is viral on social media, Dhanush, who claims to be a junior artiste in films, says from now '6106' is not the prison number of Darshan but is a 'lucky' number for his fans and would soon get this number registered for his vehicle with the RTO. **ENS**

EXAM MUDDLE

Students Federation of India activists protest, demanding that a Supreme Court judge probe the UGC-NET-2024 question paper leak case, in Mysuru on Monday

Lapses by CCB help Sanjana, two others out of drugs case

EXPRESS NEWS SERVICE
@ Bengaluru

NOTING that the accused cannot be tried in a single crime registered next year for different distinct offences committed previous years as it is necessary to register separate First Information Reports (FIRs) for those past offences and file separate chargesheets, the Karnataka High Court quashed the criminal proceedings against three accused, chargesheeted in 2021 in a drug case.

The three accused were actor Archana Galrani aka Sanjana Galrani, realtor Shivaprakash aka Chippi and Adithya Mohan Agarwal aka Adithya Agarwal. Justice Hemant Chandangoudar on March 25 allowed their petitions challenging the proceedings against them and released the order recently.

The court said the accused have been chargesheeted for the offences related to 2015, 2018 and 2019. If the FIR was registered in connection with the offences committed between April 11, 2020 and September 4, 2020, the petitioners cannot be tried for the earlier offences of 2015, 2018 and 2019, because of Section 219(1) of CrPC. It was necessary for the police to register FIRs for those past offences and file chargesheets after investigation, as ruled by the coordinate bench of the high court in Virendra Khanna's case on January 17, 2022. The continuation of criminal proceedings against the petitioners will be an abuse of the process of law, and the impugned proceedings are quashed, the court said.

Arguing for Adithya Mohan Agarwal and Archana Galrani, senior advocate Hasmath Pasha contended that the accused were not named in the FIR and no materials were recovered from them, but their statements were recorded for the past incidents between 2015 and 2019, for which no FIR was registered.

Advocate Amar Correa argued that no offence was disclosed against Shivaprakash in the FIR, registered based on the statement of one BK Ravishankar. No materials were recovered from him and was not subjected to chemical analysis to establish that he had consumed drugs, he pleaded.

Minor among 3 murdered in city

EXPRESS NEWS SERVICE
@ Bengaluru

THREE people, including a minor, were murdered in separate incidents in the city on Sunday. In the first, a 17-year-old was murdered in a deserted area in Abbigere in Gangammanagudi police station limits, early Sunday morning. The deceased was identified as Manjunath, a resident of Abbigere and an SSLC dropout.

Police said unidentified miscreants attacked Manjunath with a rod, leaving him with severe head injuries. Local residents, who found his body, alerted police around 11am Sunday. Investigations are on to ascertain the reason behind the murder, a police officer said, adding that a love angle is suspected to be the reason. In another incident, a 37-year-old man was stabbed to death by his stepfather on Sunday night, over a domestic row in their residence in Doddagollarahatti in Jnanabharathi police station limits. The deceased, Anand, worked as a painter, and the accused was identified as Puttaswamy.

Police said that around 10.30pm Sunday, Anand and Puttaswamy had an argument over payment of house rent. Puttaswamy, who was drunk, started the argument, and stabbed his son with a kitchen knife. On hearing his screams, neighbours rushed Anand to a nearby hospital, where he was declared brought dead. The duo often argued over domestic issues.

In another incident, a 38-year-old man was killed by his neighbours, who smashed his head with a stone on Sunday evening. The incident happened near a park close to KC General Hospital in Malleswaram. The deceased was identified as Panneer Selvam, a resident of Malleswaram and a native of Tamil Nadu, who worked as a construction worker. The accused are Prema Kumar (21) and Madan (21), both residents of Malleswaram.

Police said that Selvam had abused Kumar's mother during an argument at their residence on Sunday, following which Kumar took the victim near the park on the pretext of resolving the issue and smashed his head with a stone, with the help of his friend Madan. Police checked CCTV footage and nabbed the duo.

EXPRESS READ

HC stays investigation against Ajeet Bharti

BENGALURU: The Karnataka High Court on Monday stayed the probe against YouTuber Ajeet Bharti in connection with a complaint registered against him by KPCC for allegedly posting a controversial video about Congress leader Rahul Gandhi on his 'X' account. Justice M Nagaprasanna passed the interim order after hearing the petition filed by Bharti questioning the legality of the case registered against him for offences punishable under Sections 153A and 505(2) of the IPC. Senior advocate Aruna Shyam M quoted two newspaper reports which indicated that former Congress leader Acharya Pramod Krishnam had claimed that Gandhi promised his close aides that the Ayodhya temple verdict would be overturned if the party gets elected to power.

CM hands BBA student's murder case to CID

BENGALURU: CM Siddaramaiah has instructed the CID to take over the investigation of the murder of BBA student Prabuddha (21), which was reported on May 15 in Subramanyapura police limits. The victim's mother, KR Soumya, a social worker, met the CM with other social workers and appealed to him to entrust the CID to probe her daughter's murder. In her plea, Soumya alleged that the police was uncooperative, and displayed deliberate negligence, attempting to destroy evidence, and colluding with the accused, who issued threats to her. The victim, a second-year BBA student, was found dead in the bathroom of her residence. Later, the police arrested her brother's minor friend. The murder was over money, which the accused had allegedly stolen from her purse.

KARNATAKA POWER TRANSMISSION CORPORATION LIMITED
(CIN: U40109KA1999SGC025521)
No:506/BGM/SEE/Tr.(W&M)/C/EE(O)/AEE-2/24-25/F-/2031-39 Dt: 24.06.2024
BRIEF TENDER NOTIFICATION
(THROUGH KPPP MODE ONLY)
KPTCL invites bids against this office TENDER INDENT No: KPTCL/2024-25/SS/WORK_INDENT902 for Replacement of 1X10MVA, 110/11KV transformer by 1X20MVA, 110/11KV transformer without switchgears at **110KV Hukkeri** S/S in Hukkeri Taluk, Belagavi District.
The detailed notification regarding the works called through the "KPPP" mode can be obtained by logging onto E-Procurement's website **https://kppp.karnataka.gov.in** on **25.06.2024** after **4:00 PM.** Other details can be obtained from the office of the undersigned.
Sd/- Superintending Engineer (Ele.)
Transmission (W&M) Circle, KPTCL, Nehru Nagar, Belagavi-590010. Phone: 0831-2950835/2950836

BRUHAT BENGALURU MAHANAGARA PALIKE
Office of the Executive Engineer, Projects Division, Yelahanka Zone, Bengaluru-560 092
No.: BBMP/YNK/EE (P)/TEND/02/2024-25 Date: 24.06.2024
NOTICE INVITING TENDER (NIT)
Short Term Tender
(Through GOK e-Procurement Portal only)
The Executive Engineer (Project Division), Yelahanka Zone, BBMP invites tenders from eligible Manufactures / Suppliers registered in to any Sate Govt. Organization for the services mentioned in the table below.

Sl. No.	Name of the Projects
1	Providing 2 Auto for Power Spraying & Fogging to mosquito control activities in Yelahanka Assembly Constituency **(Call-2). EMD (Rs.):** Rs. 43,500/-. **Amount put to Tender:** Rs. 17.28 Lakhs.

Calendar of Events: (1) Tender documents may be downloaded from the e-procurement portal of the Government of Karnataka. **(2)** Last date & time for queries (only through online): **28.06.2024** upto **2:00 p.m. (3)** Last date & time for receipt of tenders: **01.07.2024** upto **4:00 p.m. (4)** Opening of Technical bid: **02.07.2024** at **4:30 p.m.** if possible next working day. **(5)** Opening of Financial bid: **04.07.2024** at **4:00 p.m.** if possible. Further details may be obtained from the above office, during office hours or website **https://kppp.karnataka.gov.in**
Sd/-, Executive Engineer, Project Division, Yelahanka Zone, BBMP

SOUTH WESTERN RAILWAY G20
Tender Notice No.: 26/2024
Dated: 18.06.2024
The undersigned, on behalf of the President of India, invites E-tenders for the following work.
Description in brief: Supply and fitment of advanced touch screen based SLI System (similar to Mechanica make Model:MSTS9000) for 140T BD Gottwald crane with2 years warranty.
Tender No.: L8245765A Qty: 01 No.
Last date for submission of bids: **Up to 10:30 hrs. of 12.07.2024**
For details log on: www.ireps.gov.in
Senior Divisional Materials Manager
PUB/178/AAMO/PRB/SWR/2024-25 **Bengaluru**
South Western Railway-SWR SWRRLY SWRRLY

All the news. In just a click. The New Indian Express

CENTURY CLUB
No.1, Seshadri Road, Bangalore-560 001.
Ph.: 22214121 / 22215122
FOR THE NOTICE OF CENTURY CLUB MEMBERS
Special General Body meeting at 2 pm and Annual General Body meeting at 5 pm will be held on Saturday, June 29, 2024 at the Club premises.
Sd/-
S. Balasubramaniam
Hon. Secretary

We are all ears.
We want you to smile. Always. So, feel free to call anytime you want to bring anything to our notice.
Reach our Customer Care.
Tata Tele Broadband/Wifi Customers:
- Dial our 24x7 general information toll free number 1800 266 1515
- Write to us at listen@tatatelebroadband.com / 1515@tatatel.co.in
- Manage your account on https://www.tatateleservices.com/imanage

Download our app from Play Store or App Store, or log into My Account on our website www.tatatelebroadband.com / www.tatatelewifi.com
In case the complaint is not received to your satisfaction, you may write at appellate.kk@tatatel.co.in
www.tatatelebusiness.com
TATA Tele Business Services
Tata Teleservices Ltd. Registered Office Address: Tower 1, Jeevan Bharati, 124, 10th Floor, Connaught Circus, New Delhi – 110 001. CIN: U74899DL1995PLC066685 **Tata Teleservices (Maharashtra) Ltd. Registered Office Address:** D-26, TTC Industrial Area, MIDC Sanpada P. O. Turbhe, Navi Mumbai - 400 703. CIN: L64200MH1995PLC086354 Tel No: 1800 266 1515 email id: 1515@tatatel.co.in

ಹುಬ್ಬಳ್ಳಿ–ಧಾರವಾಡ ಮಹಾನಗರ ಪಾಲಿಕೆ
ಕಾರ್ಯನಿರ್ವಾಹಕ ಅಭಿಯಂತರರು (ಯೋಜನೆ) ಕಚೇರಿ
ಇ–ಟೆಂಡರ ಅಧಿಸೂಚನೆ
(ಕರ್ನಾಟಕ ಪಬ್ಲಿಕ್ ಪ್ರೊಕ್ಯೂರ್‌ಮೆಂಟ್ ಪೋರ್ಟಲ್ ಮುಖಾಂತರ ಮಾತ್ರ)
ಹುಬ್ಬಳ್ಳಿ–ಧಾರವಾಡ ಮಹಾನಗರ ಪಾಲಿಕೆಯ ವ್ಯಾಪ್ತಿಯಲ್ಲಿ ಕರ್ನಾಟಕ ಸಾರ್ವಜನಿಕ ಸಂಗ್ರಹಣೆಗಳಲ್ಲಿ ಪಾರದರ್ಶಕತೆ ಆದೇಶ 1999–2000ರ ಪ್ರಕಾರ ಆಕ್ಟ್ 2000 ನಿಯಮದಂತೆ ಸ್ಟ್ಯಾಂಡರ್ಡ ಬಿಡ್ ಡಾಕ್ಯೂಮೆಂಟ್ KG ನಿಯಮಗಳನ್ವಯ ಹಾಗೂ KW ನಿಯಮಗಳನ್ವಯ ಕಾಮಗಾರಿಗಳಿಗೆ ಇಚ್ಛೆಯುಳ್ಳ PWD/ಇತರೇ ಸಕ್ಷಮ ಸರ್ಕಾರಿ ಇಲಾಖೆಗಳಲ್ಲಿ ನೊಂದಾಯಿತರಾದ ಅರ್ಹ ತಯಾರಕರು/ ಪೂರೈಕೆದಾರರು/ ಗುತ್ತಿಗೆದಾರರು/ ಸಂಸ್ಥೆಯವರಿಂದ ಕ್ರಮವಾಗಿ Goods/ Works ಟೆಂಡರಗಳನ್ನು ಏಕ ವಿದ್ಯುನ್ಮಾನ ಟೆಂಡರ್ ಪದ್ಧತಿಯಲ್ಲಿ (One Electronic Tender Document System) ಹಾಗೂ ದ್ವಿ–ವಿದ್ಯುನ್ಮಾನ ಟೆಂಡರ್ ಪದ್ಧತಿಯಲ್ಲಿ (Two Electronic Tender Document System) ಕರ್ನಾಟಕ ಪಬ್ಲಿಕ್ ಪ್ರೊಕ್ಯೂರ್‌ಮೆಂಟ್ ಪೋರ್ಟಲ್ ಮುಖಾಂತರ (kppp) ಆಹ್ವಾನಿಸಲಾಗಿದೆ. ಒಂದು ವೇಳೆ ತಾಂತ್ರಿಕ ಕಾರಣಗಳಿಂದ ಸದರಿ ಟೆಂಡರಿನಲ್ಲಿ ಯಾವುದಾದರೂ ಬದಲಾವಣೆಯಾದಲ್ಲಿ, ಸದರಿ ಬದಲಾವಣೆಯ ವಿವರಗಳನ್ನು ಕರ್ನಾಟಕ ಪಬ್ಲಿಕ್ ಪ್ರೊಕ್ಯೂರ್‌ಮೆಂಟ್ ಪೋರ್ಟಲ್‌ನಲ್ಲಿ ಮಾತ್ರ ಪ್ರಕಟಿಸಲಾಗುವುದು. ಟೆಂಡರ್‌ನ ಸಂಪೂರ್ಣ ವಿವರಗಳಿಗಾಗಿ / ದಾಖಲೆಗಳಿಗಾಗಿ ಅಂತರ್‌ಜಾಲ ವಿಳಾಸ http://www.kppp.karnataka.gov.in ದಲ್ಲಿ **ದಿನಾಂಕ: 27/06/2024** ರಿಂದ ಹಾಗೂ ಕಾರ್ಯನಿರ್ವಾಹಕ ಅಭಿಯಂತರರು (ಯೋಜನೆ) ವಿಭಾಗ ಕಚೇರಿಯಿಂದ ಪಡೆದುಕೊಳ್ಳಬಹುದಾಗಿದೆ.
(1) ಕಾಮಗಾರಿಯ ಇಂಡೆಂಟ್ ಸಂಖ್ಯೆ: DMA/2024-25/IND2019 ಟಿಂ.ಮೊ.ರೂ.80.00 ಲಕ್ಷಗಳು/ಇಎಂಡಿ ಮೊತ್ತ ರೂ.160000/– ಅವಧಿ 03 ತಿಂಗಳು. **(2) ಕಾಮಗಾರಿಯ ಇಂಡೆಂಟ್ ಸಂಖ್ಯೆ: DMA/2024-25/IND2047 ಟಿಂ.ಮೊ. ರೂ.250.08** ಲಕ್ಷಗಳು / ಇಎಂಡಿ ಮೊತ್ತ ರೂ. 375120/– ಅವಧಿ 06 ತಿಂಗಳು. **(3) ಕಾಮಗಾರಿಯ ಇಂಡೆಂಟ್ ಸಂಖ್ಯೆ: DMA/2023-24/RD/WORK_INDENT17701/CALL-2 ಟಿಂ.ಮೊ.ರೂ. 19.50** ಲಕ್ಷಗಳು/ಇಎಂಡಿ ಮೊತ್ತ ರೂ.48750/– ಅವಧಿ 03 ತಿಂಗಳು. **(4) ಕಾಮಗಾರಿಯ ಇಂಡೆಂಟ್ ಸಂಖ್ಯೆ: DMA/2024-25/OW/WORK_INDENT19160 ಟಿಂ.ಮೊ.ರೂ. 80.00** ಲಕ್ಷಗಳು/ಇಎಂಡಿ ಮೊತ್ತ ರೂ. 160000/– ಅವಧಿ 06 ತಿಂಗಳು. **(5) ಕಾಮಗಾರಿಯ ಇಂಡೆಂಟ್ ಸಂಖ್ಯೆ: DMA/2024-25/OW/WORK_INDENT19282 ಟಿಂ.ಮೊ.ರೂ. 90.00** ಲಕ್ಷಗಳು/ಇಎಂಡಿ ಮೊತ್ತ ರೂ. 180000/– ಅವಧಿ 06 ತಿಂಗಳು. **(6) ಕಾಮಗಾರಿಯ ಇಂಡೆಂಟ್ ಸಂಖ್ಯೆ: DMA/2023-24/MT/WORK_INDENT13302/Call2 ಟಿಂ.ಮೊ.ರೂ.504.97** ಲಕ್ಷಗಳು/ಇಎಂಡಿ ಮೊತ್ತ ರೂ.7,57,468/– ಅವಧಿ 11 ತಿಂಗಳು.
ಟೆಂಡರ್ ಕುರಿತು ಆಕ್ಷೇಪಣೆಗಳನ್ನು (Queries) ಸಲ್ಲಿಸಲು ಕೊನೆಯ **ದಿನಾಂಕ: 03–07–2024 ರಂದು ಸಂಜೆ:4.30** ಘಂಟೆವರೆಗೆ, ಪೂರ್ವಭಾವಿ ಸಭೆಯನ್ನು **ದಿನಾಂಕ: 04–07–2024 ರಂದು** ಕಾರ್ಯನಿರ್ವಾಹಕ ಅಭಿಯಂತರರು (ಯೋಜನೆ) ಹು.ಧಾ.ಮ.ಪಾ, ಸರ್. ಸಿದ್ದಪ್ಪ ಕಂಬಳಿ ರಸ್ತೆ, ಹುಬ್ಬಳ್ಳಿ ಇವರ ಕಚೇರಿಯಲ್ಲಿ ನಡೆಸಲಾಗುವುದು. ಕಾಮಗಾರಿಗಳಿಗೆ ಟೆಂಡರ್ ಸಲ್ಲಿಸಲು ಕೊನೆಯ **ದಿನಾಂಕ:15/07/2024 ಸಂಜೆ:04.00 ಘಂಟೆವರೆಗೆ** ಹಾಗೂ ತಾಂತ್ರಿಕ ಬಿಡ್ ತೆರೆಯುವ **ದಿನಾಂಕ: 16–07–2024 ರಂದು ಸಂಜೆ 04.30.05 ಘಂಟೆಯ** ನಂತರ, ಆರ್ಥಿಕ ಬಿಡ್ ತೆರೆಯುವ **ದಿನಾಂಕ : 18–07–2024** ರಂದು ತೆರೆಯಲಾಗುವುದು ಅಥವಾ ತಾಂತ್ರಿಕ ಬಿಡ್ ಅನುಮೋದನೆಯಾದ ನಂತರ ತೆರೆಯಲಾಗುವುದು.
ದಿನಾಂಕ :24/06/2024. ಸಹಿ/– ಕಾರ್ಯನಿರ್ವಾಹಕ ಅಭಿಯಂತರರು (ಯೋಜನೆ) ಹುಬ್ಬಳ್ಳಿ–ಧಾರವಾಡ ಮಹಾನಗರ ಪಾಲಿಕೆ ಹುಬ್ಬಳ್ಳಿ
ವಾ.ಸಾ.ಇ/ಧಾರವಾಡ/82/ದೇಶಪಾಂಡೆಪಬ್ಲಿಸಿ/2024–25

PUBLIC NOTICE
TO WHOMSOEVER IT MAY CONCERN
My client is negotiating to purchase the immovable property bearing Survey No.84/8, situated at Kodihalli Village, MadureHobli, Doddaballapura Taluk, Bengaluru Rural District, measuring an extent of 4 Acres and 03 guntas, which is more fully described in the 'SCHEDULE' hereunder and hereinafter referred as "SCHEDULE PROPERTY" from its sole and absolute owner Suchitra Krishnamurty, daughter of Sri.V.Krishnamurthy, residing at Flat No.306, Good Earth Apartments, Cambridge 2nd Cross Road, Ulsoor, Bengaluru-560 008, for a valuable sale consideration amount.
The aforesaid Suchitra Krishnamurthy has represented to my client that she is the absolute owner of the Schedule Property having acquired the same under a will dated: 18.06.1998, executed by ProtimaGauri, which is duly probated by the Hon'ble High Court of Judicature at Bombay in Petition No.2/1999. The Said SuchitraKrishnamurty has further represented that the Schedule Property is free from all or any kind of charges, claims, encumbrances, Court Attachments, Court cases, injunctions, Minor claims, or any sort of claims of whatsoever nature and there are so subsisting martgage or loan over the schedule property and there is no hindrance, impediment or obstacle for the proposed sale transaction in respect of the Schedule Property in favor of my client.
Any person/persons claiming to have any sort of right, title, claim, interest, lien, agreement or charge over the schedule property or any part thereof or any other claims or objections for the proposed sale transaction, may lodge their objections/claims along with supporting documents with the undersigned within 15 days from the date of publications of this public notice.
If no such objections/claims are received within prescribed time, my clients will proceed to complete the sale transaction and if any objections or claims is lodged beyond the prescribed period in time, it shall not be reckoned and it shall be deemed that all objections and claims by whosoever are waived.
:SCHEDULE PROPERTY:
All that piece and parcel of the immovable property bearing Survey No.84/8, situated at Kodihalli Village, MadureHobli, Doddaballapura Taluk, Bengaluru Rural District, measuring an extent 4 Acres and 03 guntas bounded on the:
East by : Road
West by : Road
North by : Private Property
South by : Private Property
Bengaluru
Date: 24-06-2024
Sd/- H.S.Somanth
Advacate
No.GF-4, Ground Floor.
Sampurna Chambers" No.13.
Vasavi Temple Road, V.V.Puram,
Bengaluru-560 004
Mob: +91 98452 76908

SOUTHERN RAILWAY
TENDER NOTICE.NO. SR-TVC0SnT(TEND)/3/2024/06 DATED 21.06.2024.
Senior Divisional Signal & Telecommunication Engineer, Southern Railway, Thiruvananthapuram-14 for and on behalf of The President of India invites e-tenders for the following work.

Sl. No.	Tender No.	Name of work
1	TVC-SNT-SIG-24-25-07	Replacement of Signal posts, Batteries, Mechanical gadgets and other reliability improvements works at LC gates in TVC Division.
2	TVC-SNT-SIG-24-25-08	Reliability enhancement by provision of HASSDAC at 4 block sections (PNQ-GUV, ERSD-IPN, ERS-CHTS, IPLVPDM) and provision of SSBPAC at 3 block sections (ERSD-IPN, PNQ-GUV, AMPA-HAD) of TVC division in Southern Railway

Sl. No.	Cash Value (Approx.) (₹ Ps)	Earnest Money Deposit (₹)	Last Date for Receipt of Tender	Completion period
1	61,30,153.77	1,22,600	15.07.2024 upto 14.00 Hrs	6 months
2	3,60,31,820.01	3,30,200	15.07.2024 upto 14.00 Hrs	12 months

Complete details & tender document will be available at **www.ireps.gov.in**.

ನಗರಸಭಾ ಕಾರ್ಯಾಲಯ ಹೊಸಕೋಟೆ
ಬೆಂಗಳೂರು ಗ್ರಾಮಾಂತರ ಜಿಲ್ಲೆ – 562 114.
ತಾಲ್ಲೂಕು ಆಫೀಸ್ ಹಕ್ಕ, ಹಳೆ ಬಸ್ ನಿಲ್ದಾಣ.
ದೂರವಾಣಿ : 2793 1221. ಇ–ಮೇಲ್ : itstaff_ulb_hosakote@yahoo.com
ವೆಬ್‌ಸೈಟ್ : www.hosakotecity.mrc.gov.in
ಸಂಖ್ಯೆ : ನ.ಸ.ಹೊ./ಆ.ಶಾ./ಸಿಆರ್/ಎಂ.ಆರ್.ಎಫ್./ಟೆಂಡರ್/03/2024–25
ದಿನಾಂಕ : 24–06–2024
ಅಲ್ಪಾವಧಿ ಟೆಂಡರ್ & ಮರು ಟೆಂಡರ್ ಪ್ರಕಟಣೆ
(ಇ–ಪ್ರೊಕ್ಯೂರ್‌ಮೆಂಟ್ ಮೂಲಕ)
ಪೌರಾಯುಕ್ತರು, ನಗರಸಭೆ ಹೊಸಕೋಟೆ, ಬೆಂಗಳೂರು ಗ್ರಾಮಾಂತರ ಜಿಲ್ಲೆ ಇವರಿಂದ ಸ್ವಚ್ಛ ಭಾರತ್ ಮಿಷನ್ 2.0 ಎನ್.ಎಂ.ಪಿ.ಸಿ. ಅನುದಾನದಲ್ಲಿ ಈ ಕೆಳಕಂಡ ಕಾಮಗಾರಿಗಳಿಗೆ ಕರ್ನಾಟಕ ಸ್ಟ್ಯಾಂಡರ್ಡ್ ಡಾಕ್ಯೂಮೆಂಟ್ ಪ್ರಕಾರ ಟೆಂಡರ್‌ನ್ನು ದ್ವಿ–ಲಕೋಟೆ ಪದ್ಧತಿಯಡಿ ಅರ್ಹ ದರ್ಜೆಯ ನೋಂದಾಯಿತ ಗುತ್ತಿಗೆದಾರರು ಹಾಗೂ ಸರಬರಾಜುದಾರರಿಂದ ಇ–ಪ್ರೊಕ್ಯೂರ್‌ಮೆಂಟ್ ಪೋರ್ಟಲ್ ಮುಖಾಂತರ ಟೆಂಡರ್‌ನ್ನು ಕರೆಯಲಾಗಿರುತ್ತದೆ.
ಕಾಮಗಾರಿಗಳ ವಿವರ : 1) DMA/2024-25/WORK_INDENT18793, ಅಂದಾಜು ಮೊತ್ತ (ರೂ. ಲಕ್ಷಗಳಲ್ಲಿ) : 99.90, ಇ.ಎಂ.ಡಿ. ಮೊತ್ತ (ರೂ. ಗಳಲ್ಲಿ) : 1,69,300/–. 2) DMA/2024-25/IND1834/Call-2, ಅಂದಾಜು ಮೊತ್ತ (ರೂ. ಲಕ್ಷಗಳಲ್ಲಿ) : 3.900, ಇ.ಎಂ.ಡಿ. ಮೊತ್ತ (ರೂ. ಗಳಲ್ಲಿ) : 7,500/–.
1) ಟೆಂಡರ್ ದಾಖಲೆಗಳನ್ನು ಕರ್ನಾಟಕ ಸರ್ಕಾರದ ಇ–ಪ್ರೊಕ್ಯೂರ್‌ಮೆಂಟ್ ಪೋರ್ಟಲ್ https://kppp.karnataka.gov.in ನಿಂದ ಡೌನ್‌ಲೋಡ್ ಮಾಡಿಕೊಳ್ಳುವುದು. 2) ಟೆಂಡರ್‌ನ್ನು ಸಲ್ಲಿಸಲು ಕೊನೆಯ ದಿನಾಂಕ ಮತ್ತು ಸಮಯ : 02–07–2024 ರ ಸಂಜೆ 5.00 ಗಂಟೆಯವರೆಗೆ ಹಾಗೂ ಟೆಂಡರ್ ತೆರೆಯುವ ದಿನಾಂಕ ಮತ್ತು ಸಮಯ : 05–07–2024 ರ ಬೆಳಿಗ್ಗೆ 11.00 ಗಂಟೆಗೆ ಹಾಗೂ ಆರ್ಥಿಕ ಬಿಡ್ ತೆರೆಯುವ ದಿನಾಂಕ : 08–07–2024 ರ ಸಂಜೆ 5.00 ಗಂಟೆಯವರೆಗೆ ನಿಗಧಿಪಡಿಸಲಾಗಿರುತ್ತದೆ. ನಿಗಧಿಪಡಿಸಲಾಗಿರುತ್ತದೆ. 3) ಹೆಚ್ಚಿನ ವಿವರಗಳನ್ನು ಕಛೇರಿಯ ಆರೋಗ್ಯ ಶಾಖೆಯಿಂದ ಅಥವಾ ವೆಬ್‌ಸೈಟ್ : https://kppp.karnataka.gov.in ನಲ್ಲಿ ಪಡೆದುಕೊಳ್ಳಬಹುದಾಗಿದೆ. ಹಾಗೂ ಯಾವುದೇ ತಿದ್ದುಪಡಿ ಮತ್ತು ಬದಲಾವಣೆಯಿದ್ದಲ್ಲಿ ಇ–ಪ್ರೊಕ್ಯೂರ್‌ಮೆಂಟ್ ಪೋರ್ಟಲ್ ಮುಖಾಂತರ ಮಾತ್ರ ತಿಳಿಯುವುದು.
ಸಹಿ/– ಪೌರಾಯುಕ್ತರು, ನಗರಸಭೆ, ಹೊಸಕೋಟೆ. ಸಹಿ/– ಆಡಳಿತಾಧಿಕಾರಿಗಳು, ನಗರಸಭೆ, ಹೊಸಕೋಟೆ.
ಜಾಸಾಸಂಇ/ಬೆಂಗ್ರಾಪ್ರ/ಮಣಿಪಾಲ್/540/2024–25

PUBLIC NOTICE
I, Ritika Verma, aged 41 years, daughter of Mr. Rakesh Verma and wife of Mr. Anshul Gupta, residing at 33, Keppel Bay View, 31-98, Reflections at Keppel, Singapore-098419, now camping at No.1024, 1st Main, 5th Cross, Gitanjali Enclave, HAL 3rd Stage, Bangalore - 560 075, hereby notify that I have misplaced or lost the following original documents:

Sl.No.	PARTICULARS
1.	KATHA ENDORSEMENT REGISTERED IN THE NAME OF NILIMA N. ROVSHEN IN THE OFFICE OF THE BANGALORE MAHANAGARA PALIKE, BANGALORE NOW KNOWN AS BRUHAT BENGALURU MAHANAGARA PALIKE. BANGALORE.
2.	KATHA CERTIFICATE ISSUED IN THE NAME OF NILIMA .N ROVSHEN, BANGALORE MAHANAGARA PALIKE, BANGALORE, NOW KNOWN AS BRUHAT BENGALURU MAHANAGARA PALIKE, BANGALORE.
3.	KATHA EXTRACT REGISTERED IN THE NAME OF NILIMA N. ROVSHEN, BANGALORE MAHANAGARA PALIKE, BANGALORE, NOW KNOWN AS BRUHAT BENGALURU MAHANAGARA PALIKE, BANGALORE.

That I have misplaced or lost the aforesaid original documents and the document is not traceable as yet. Any person or persons finding the aforesaid original documents may please inform or handover the same to my father, Mr. RAKESH VERMA, No.1024, 1st Main, 5th Cross, Gitanjali Enclave, HAL 3rd Stage, Bangalore - 560 075.
Place: Bengaluru Ritika Verma
Date: 24-06-2024 Mobile No. +91 9844014331

KARNATAKA HANDLOOM DEVELOPMENT CORPORATION LTD.
(A Govt. of Karnataka Undertaking)
Head Office: Vidyanagar, HUBLI-31
Regional Office: # Shed No.A-99, 3rd Main Road, 2nd Stage Peenya, Bengaluru-560058 Phone:9449238793
Email: khdcsilk@gmail.com
No:KHDCL/MD/MPS/2024-25/IND005 Date:24.06.2024
SHORT E-TENDER NOTIFICATION
Karnataka Handloom Development Corporation Limited (KHDCL) invites tender as per Karnataka Transparency Act-1999 & Rules 2000 in two cover system (Technical & Financial Bids) through e-Procurement portal of Government of Karnataka (**https://kppp.karnataka.gov.in**) from reputed **Reelers, Twisters & Silk Traders WHO ARE REGISTERED WITH NATIONAL HANDLOOM DEVELOPMENT CORPORATION LIMITED, for supply of 3350 kgs. of Silk Yarn.** The last date for submission of tender is **15.07.2024 up to 5.30 PM.** Corporation reserves the right to partially or totally accept/ reject the tender without any notification.
Sd/- Manager Production (Silk)
"Priyadarshini-The Original Home of Handlooms"

Home Minister Dr G Parameshwara and Hassan District Minister KN Rajanna on Monday handed over a cheque of Rs 2 lakh each to the kin of eight victims who drowned recently in Alur and Belur taluks. The duo also consoled the families of the victims

Goa keen on Mahadayi basin inspection before reconstitution of panel

NAUSHAD BIJAPUR
@ Belagavi

WHILE the Union Government is expected to reconstitute the Mahadayi Progressive River Authority for Water and Harmony (PRAWAH) and appoint a new chairman, it has come to light that the Goa government is keen on getting an inspection of the Mahadayi basin done by the outgoing chairman PM Scott.

However, informed sources said the Goa government's tripartite proposal for an inspection of the basin is unlikely given the Centre's ongoing process for the reconstitution of PRAWAH.

In a desperate attempt, sources said, the Goa government has decided to send a reminder to the incumbent chairman Scott requesting him to call for a meeting and also hold the inspection before the committee is dissolved.

Before the end of the chairman's term by the end of June, the Goa government wants a meeting of the committee to be held, at least.

It may be noted that the Jal Shakti Ministry constituted Mahadayi PRAWAH to enable compliance and implementation of the final award given by the Mhadei Water Dispute Tribunal in 2018. The PRAWAH had its first and only meeting in February in Goa, wherein the authority was of the view to resolve the issue "amicably".

Sources said the Goa government believes Karnataka had commenced work of deep channels at Kankumbi to allow water to flow into the conduit built in the area in March and that was why it has approached PRAWAH seeking its intervention and demanding a site inspection to ascertain, what it alleges, the violations.

On Goa's insistence, PRAWAH in April, accepted the request for a joint inspection to study the river basin and had asked all three riparian states — Goa, Karnataka and Maharashtra — to communicate the dates, as per their flexibility, to conduct the inspection.

Sources further added that Goa had also proposed the dates for inspection in April. However, the Goa government did not receive any communication from PRAWAH thereafter.

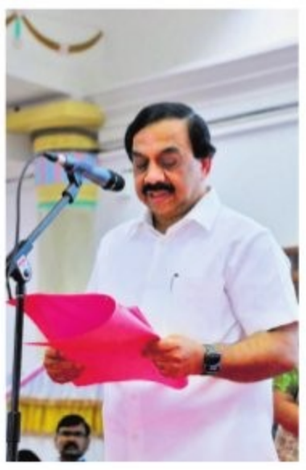

K Govindaraj took oath for the third consecutive time as Member of the Legislative Council on Monday. Sixteen other MLCs also took oath in the presence of Chairman of the Legislative Council Basavaraja Horatti. Govindaraj is also the political secretary to Chief Minister Siddaramaiah and president of the Basketball Federation of India (FIBA) Asia.

Demand for more DCMs creates friction between Congress camps

Cold war between loyalists of Siddu & DKS comes to fore after LS polls

EXPRESS NEWS SERVICE
@ Bengaluru

WITH loyalists of Chief Minister Siddaramaiah renewing their demand for the creation of more deputy CM posts in the government, Rural Development & Panchayat Raj Minister Priyank Kharge on Monday lashed out at his own party leaders. With this, the cold war between the loyalists of Siddaramaiah and DCM DK Shivakumar has come to the fore after Lok Sabha elections.

"Those who want additional DCM posts should go to the party high command or Congress Legislative Party and make their demands, instead of speaking to the media which cannot help them. If all ministers are made deputy chief ministers, then all the communities will get representation. Lok Sabha elections have just ended and the Congress has got 4-5 seats less than expected. There is a need for ministers who took responsibility in the election to introspect," Priyank Kharge said. He was skeptical whether the creation of more DCM posts will resolve the issue of social justice and help strengthen the party.

Shivakumar's younger brother DK Suresh, former Bengaluru Rural MP, also joined issue, saying there are more than eight leaders in the party who deserve to become DCMs. "If the party decides, it's good to have another 8-10 DCMs. Eight-time MLA Ramalinga Reddy, Dr G Parameshwara who ran the party as KPCC president for eight years, Satish Jarkiholi, Eshwar Khandre, MB Patil, Zameer Ahmed Khan under minority quota, Krishna Byre Gowda and N Chaluvarayaswamy as Vokkaligas, Dinesh Gundu Rao and RV Deshpande as Brahmins could be made DCMs to deliver social justice," he said with sarcasm. Cooperation Minister KN Rajanna had on Sunday reiterated in Bagalkot that more DCMs should be appointed, giving representation to different communities. Housing Minister Zameer Ahmed Khan had advocated the same.

With PWD Minister Satish Jarkiholi, an ST Nayaka leader, camping in the national capital, speculation is rife that he may be lobbying for the KPCC president's post, as DCM Shivakumar is likely to vacate the post soon, according to sources. In that case, Rajanna will also be in the race for the DCM post from ST Nayaka community, they added.

Deputy Chief Minister DK Shivakumar receives petitions from the public at Kodamballi in Channapatna taluk of Ramanagara district on Monday | EXPRESS

People, party will decide if I have to contest: DKS

DEVARAJ B HIREHALLI
@ Bengaluru

THE mind game between Deputy Chief Minister and KPCC president DK Shivakumar and Union Minister of Steel and Heavy Industries HD Kumaraswamy over the Channapatna bypoll has begun.

On Monday, Shivakumar clarified that his contesting the Assembly by-election, necessitated by MLA Kumaraswamy getting elected to the Lok Sabha, will depend on people's wish and the party high command's decision. Also, a party committee set up by him to oversee the bypolls, including the selection of candidates, will take a call, he said.

"In the bypolls, our MLA will get elected from here and we will allot residential sites to at least 10,000 people and will provide Rs 1 lakh loan to 10,000 people to start small businesses, rear cattle and also drill borewells," Shivakumar said. He was speaking at an official public outreach programme Jana Spandana with the slogan 'bagilige bantu sarkara, sevege irali sahakara' (government at your doorsteps, cooperate to serve you) at Kodamballi Zilla Panchayat.

Kumaraswamy had recently asked what was Shivakumar's contribution to Channapatna. To that, Shivakumar replied that he had given 18,000 transformers free to as many farmers when he was energy minister.

At the Jana Spandana event, kiosks were set up to help people register, especially for the five guarantees, while officials addresses their grievances. Shivakumar claimed that the Gruha Lakshmi scheme has reached 94% of eligible households, while 64,000 women heads of families in Channapatna are getting Rs 2,000 per month. "Around 7-8% are yet to be covered and action will be taken. We have delivered the applications to 12,000 families," he said.

Shivakumar has been touring Channapatna extensively as his younger brother DK Suresh polled a whopping 85,000 votes in the Channapatna Assembly segment in the Lok Sabha polls. He promised local residents of all help, including rejuvenation of temples in villages. "Don't hesitate to seek help even if you did not vote for us in the Lok Sabha polls," Shivakumar told people of Channapatna.

Suresh, who too was present, ruled himself out of the contest. "It has just been a month since people rejected me (losing from the Bangalore Rural LS seat) and if I contest the bypolls again, people will laugh at me," he said.

Statements of DK brothers came just a day after Kumaraswamy ruling out his son Nikhil contesting from the seat. He hinted at fielding former minister and BJP MLC CP Yogeshwar as the BJP-JDS alliance candidate.

Many K'taka MPs take oath in Kannada

EXPRESS NEWS SERVICE
@ Bengaluru

THE newly elected MPs from Karnataka, including Union Ministers, took oath on the first session of the 18th Lok Sabha in New Delhi on Monday.

While most of them took oath in Kannada, Vishweshwar Hegde Kageri, who represents Uttara Kannada, took oath in Sanskrit.

Union Ministers HD Kumaraswamy, Pralhad Joshi, V Somanna and Shobha Karandlaje took oath in the early part of the day. Later in the day, Tejasvi Surya (Bangalore South), Sagar Khandre (Bidar), Dr K Sudhakar (Chikkaballapur), Yaduveer Krishnadatta Chamaraja Wadiyar (Mysore-Kodagu), PC Mohan (Bangalore Central), Dr CN Manjunath (Bangalore Rural), Basavaraj Bommai (Haveri) and others took oath in Kannada. While most of them took oath in the name of God, Priyanka Jarkiholi (Chikkodi) took oath in Kannada in the name of the Constitution.

BJP MP Tejasvi Surya takes oath as member of the Lok Sabha, in New Delhi on Monday | PTI

BJP wants Sonia, Rahul to apologise for Emergency

EXPRESS NEWS SERVICE
@ Bengaluru

MEMBERS of the Bharatiya Janata Party in Karnataka on Monday staged a protest against the Congress for imposing the Emergency in 1975 by late Prime Minister Indira Gandhi and demanded an apology from her daughter-in-law Sonia Gandhi and grandson Rahul Gandhi.

The Leader of the Opposition in the Assembly, R Ashoka, who took part in the protest, called the Congress anti-national and anti-Constitutional.

"The Congress has to seek an apology before the people and accept that it misused the Constitution. Rahul Gandhi has to apologise," Ashoka said, hitting out at the leaders of the Congress for accusing BJP of attempting to change the Constitution.

"Prime Minister Narendra Modi says that for us the Constitution is like Bhagavad Gita. There is no question of changing the Constitution. It is the Congress that misused and mistreated the Constitution," he said, adding that Sonia and Rahul should apologise at the Ramlila Maidan in Delhi.

Police detain BJP leaders, including LoP R Ashoka, during the protest in Freedom Park in Bengaluru on Monday | NAGARAJA GADEKAL

EXPRESS READ

Dr G's committee to select members to boards, corporations

Bengaluru: CM Siddaramaiah on Monday set up a three-member committee with Home Minister Dr G Parameshwara as it's chairman to select the members to boards and corporations. The committee, with Labour Minister Santhosh Lad and MLA Rizwan Arshad as members, has to complete the task in one month. Dr Parameshwara has been appointed given his eight-year experience as KPCC president so that he can recognise those who worked towards strengthening the party in the state.

Millet cultivation to be increased to meet demand

Bengaluru: The State Government is planning to prepare a blueprint to increase millet cultivation area from the existing 30,000 hectares to 50,000 hectares. Agriculture Minister N Chaluvarayaswamy said there is good demand for millets, but supply is low. He told officials to prepare a plan and encourage more farmers to take up millet cultivation. He was speaking after convening a meeting on reviving food parks, along with farmers' participation. He interacted with entrepreneurs who are into the millet business. He assured entrepreneurs of providing direct connect with growers and Farmers' Producer Organisation. He said at present, entrepreneurs involved in the millet business have appealed for reduction of GST on millet powders from the existing 18% to 5%. "We will write to the Union government on their behalf," he said.

SURAJ REVANNA REMANDED IN CID CUSTODY TILL JULY 1

BENGALURU: A city-based court has remanded MLC Suraj Revanna, arrested in connection with a sodomy case, in the custody of the Criminal Investigation Department (CID) till July 1. Suraj, 36, a medico by profession, was remanded in 14 days judicial custody by the Judge of the 42nd Additional Chief Metropolitan Magistrate on Sunday night. The jail officials had given an Under Trial Prisoner number 6141 to him. The case was initially registered by the Holenarasipura Rural police following a complaint from a 27-year-old JDS worker on Saturday. On Sunday, the Hassan CEN police brought Suraj to Bengaluru and produced him before a magistrate. Meanwhile, on Sunday, the case was transferred to CID for further investigation on directive from the office of the ADGP (Law and Order). After getting the case file officially from the Hassan police, the CID officials on Monday moved the Special Court For Elected Representatives seeking his custody. The prosecution sought 14 day custody of Suraj to take him to Hassan for a mahazar, recovery of clothes and WhatsApp messages, and other digital evidence. But the court gave his custody to CID only till July 1. A three-member CID team headed by SP Venkatesh, DySP Umesh, and Inspector Narendra Babu has been formed to investigate the case. The State Government has appointed Ashok N Nayak as Special Public Prosecutor. The Holenarasipura Rural Police has registered a case of unnatural offences (IPC 377), wrongful confinement (IPC 342), criminal intimidation (IPC 506) and acts done by several persons in furtherance of common intention (IPC 34) against Suraj.

Prajwal remanded in judicial custody till July 8

EXPRESS NEWS SERVICE
@ Bengaluru

THE 42nd Additional Chief Metropolitan Magistrate (ACMM) court on Monday remanded former Hassan MP **Prajwal Revanna**, who is facing charges of rape and sexual abuse, in 14 days judicial custody. The Special Investigation Team (SIT) did not seek further extension of his custody.

The SIT, on June 19, had taken him to custody in connection with the sexual abuse case. Judge KN Shivakumar of special court for trial of cases against sitting and former MLAs/MPs remanded Prajwal in judicial custody until July 8. During the hearing, Prajwal complained about gastric issues. To this the judge ordered the SIT officials to look after his health issues. Prajwal was sent to Bengaluru Central Prison at Parappana Agrahara with elaborate security.

Meanwhile, a city civil and sessions court reserved the order on Prajwal's bail petition till June 26. Prajwal had filed the bail application in connection with the case registered against him by the Holenarasipura Town police.

The SIT, probing three cases against the suspended JDS leader, have had Prajwal in their custody for 22 days so far. The 33-year-old was arrested in a case registered against him at Holenarasipura Town police station in Hassan, and two other cases were registered against him in Bengaluru. The SIT had taken him to police custody in the three cases.

The sexual harassment cases came to light after pen drives containing explicit videos allegedly involving Prajwal were reportedly circulated in Hassan. The first case against him was filed on April 28, 2024, when a 47-year-old woman had filed a sexual harassment complaint case against him. He was arrested on May 31 soon after he landed at Bengaluru's Kempegowda International Airport from Munich, Germany.

SORRY STATE

Hampi By Night Show on hold as ₹70L power bill yet to be cleared

KIRAN BALANNANAVAR
@ Hosapete

THE well-appreciated "Hampi By Night" show at the Unesco-recognised heritage site, Hampi has stopped for the last two months as authorities are yet to clear electricity bills of Rs 70 lakh.

Officials at a private company that operates the show told *The New Indian Express* that they have already cleared the payments. They also said the outdoor show has been stopped because of monsoon setting in.

This means, the payment is yet to be cleared by officials at the tourism department and Hampi World Heritage Area Management Authority (HWHAMA).

The 'Hampi By Night' is run during weekends and on special days. As the bills are pending, the Gulbarga Electricity Supply Company (GESCOM) has served a notice to the district administration. Now, the district administration is planning to take over the entire project.

Krishna Kumar, CEO, Innovative Lighting System – which operates the show, said, "We have paid our share and we clear bills every month. The heritage site has five transformers -- two of 500 kWh capacity and three of 250 kWh. We have used only the two 500 kWh transformers. On an average, 6,000 tourists enjoy the show every month. We don't know about the show being taken over by the district administration."

On Gescom sending a notice, a senior district administration official said, "We will write to the state government and the authorities concerned. We will solve the issue as soon as possible and resume the show. During the Chief Minister Siddaramaiah's visit to Vijayanagara recently, we told him about the issue. We are waiting for further instructions from the government."

The Hampi By Night show is popular among tourists visiting the heritage site | D HEMANTH

We will write to the state government and the authorities concerned. We will solve the issue as soon as possible and resume the show. During CM Siddaramaiah's visit to Vijayanagara district recently, we told him about the issue — Official

A 61-year-old man died after a huge tree fell on a moving car near Villanchira, Neriamangalam, Kerala, on the Kochi-Dhanushkodi National Highway on Monday. The falling tree also damaged a bus that was passing by the car, but no casualties were reported

BJD sheds 10-yr policy, to take on NDA as oppn

EXPRESS NEWS SERVICE
@ Bhubaneswar

THE bridge seems to have been burnt between the BJD and BJP post elections. Following the debacle in the Lok Sabha and Assembly polls, the regional outfit has decided to shed its 10-year-long policy of issue-based support to the BJP-led NDA government at the Centre and play the role of Opposition.

Former chief minister and BJD supremo Naveen Patnaik on Monday said that the party will be a very strong and vibrant Opposition in Rajya Sabha and make the Centre accountable on all issues. The BJD for the first time since its formation in 1997 has no MPs in the Lok Sabha.

Presiding over BJD's parliamentary party meeting ahead of the Rajya Sabha session, Naveen asked his nine MPs in the Upper House to be the voice of 4.5 crore people of Odisha and be a very strong and vibrant Opposition. He asked them to raise all issues pertaining to the state's development and welfare of the people of Odisha. "Many just and rightful demands of Odisha have not been met. We must ensure that those demands are met in right earnest by the Centre," he said.

Senior Rajya Sabha member Sasmit Patra told mediapersons after the meeting that if necessary the BJD MPs will protest and even go to the well of the House in the interest of Odisha. "The BJD will make up for the lack of any member in the Lok Sabha by raising all issues vigorously in Rajya Sabha," he said.

It was decided that the BJD will raise the long-standing demand of special category state status for Odisha, which the party is fighting for the last several years. The state has been facing natural disasters and needs to be accorded special category status, Patra said and added that the BJP had also mentioned it in the party's 2014 election manifesto, but did not implement it.

Stating that there are several pending demands, he said the people of Odisha are deprived of their rightful share for using it in their development.

POLITICAL HEFT

Senior BJP leader and former CM BS Yediyurappa offers tulabhara seve at Kukke Shri Subrahmanya Temple in Dakshina Kannada district on Monday | EXPRESS

Govt schools told to be ready for rainy days

EXPRESS NEWS SERVICE
@Bengaluru

WITH heavy rain expected over the next couple of weeks in different parts of the state, the government has ordered all its schools to ensure safety of students during water logging and damage to school buildings.

In a circular, Department of School Education and Literacy (DSEL) noted that dilapidated school buildings were likely to get damaged or even collapse during rain. For the safety of students, respective headmasters should make alternative arrangements.

The department has also sought from officials a list of buildings, rooms, toilets and compounds that need fixing for the ongoing rainy season. "Some areas might experience heavy rain and students might face difficulty due to water logging inside classrooms. In such cases, prompt action must be taken in cooperation with panchayat leaders, civic bodies or city council to clear the water," the circular read.

Headmasters and Block Education Officers (BEOs) have been directed to take precautionary measures to ensure that live power cables are not lying on the ground. "Small scale repairs can be done with the help of civic bodies at the earliest," the advisory suggested.

Schools should also cover open pits, wells or manholes and restrict students from going near them. "Holidays must be declared on extremely rainy days after obtaining prior permission. Lectures missed on such days must be completed in the following schedule," the Education Commissioner said.

BJP youth leader held for sexual assault

ENS @ Shivamogga

THE police have arrested Arun Kugwe, the district secretary of BJP Yuva Morcha in Sagar, on the charges of sexually assaulting a woman after promising to marry her. Kugwe is a resident of Sagar.

The victim alleged that Kugwe professed his love to her and promised marriage, subsequently engaging in sexual relations with her. However, two months ago, Kugwe allegedly became engaged to another woman, leading the victim to feel deceived. She filed a complaint with Sagar Rural police station.

An attempt at mediation between the parties failed. Two days ago, the woman filed a formal complaint at Shivamogga women's police station. Acting on the complaint, the police arrested Kugwe on Sunday and interrogated him. The police have also registered a case against Kugwe's brother Ganesh on the charges of threatening the young woman's family.

Kolar Deputy Commissioner Akram Pasha and SP M Narayana interact with residents of Menajenahalli village in Mulbagal on Monday | EXPRESS

One dies after drinking contaminated water

EXPRESS NEWS SERVICE@ Kolar

ONE person died and five were hospitalised after drinking contaminated water at Menajenahalli in Mittur panchayat of Mulbagal on Monday. The deceased has been identified as Venkatramanappa (65). Villagers Rajamma and Venkataramappa were being treated at the Intensive Care Unit of the hospital and Jayamma and Rathnamma were being treated at the District SNR Hospital.

According to sources, preliminary investigation revealed that sewage might have entered the drinking water supply line, leading to the incident.

After drinking the water, many villagers fell ill and complained of vomiting and stomach ache. Although the villagers attempted to save him, he died.

The villagers placed the body on the village main road to protest against the panchayat and the officials alleging apathy and laxity.

The villagers said the overhead tank was not cleaned for several months and the drainage was filled with garbage leading to foul smell.

TN assembly will pass resolution seeking nat'l caste census: Stalin

EXPRESS NEWS SERVICE
@ Chennai

CHIEF Minister MK Stalin on Monday announced that a resolution would be passed in the current Assembly session urging the Union Government to conduct a nationwide caste census along with the decennial census (which is pending) expeditiously.

The CM said this when PMK floor leader GK Mani raised the issue of 10.5% reservation for the Vanniyar community. Pointing out that the caste census conducted by Bihar government was struck down by court, the CM said PMK, an ally of the ruling NDA at the centre, could make the BJP conduct nationwide caste census by exerting pressure on it. He also urged the PMK to support the state's resolution.

Law Minister S Regupathy and Transport Minister SS Sivasankar too responded to the PMK leader. When Mani sought more time to explain his case, Speaker Appavu said the CM and ministers had already given sufficient explanation and if Mani wanted to elaborate, he could do it when the demands for grants for the backward classes department are taken up for discussion. He pointed out that the subjects taken for discussion on Monday were school education, higher education, and the revenue department. After pleading for more time, Mani staged a walkout.

During the discussion, when Mani said the state government should conduct a caste census to ensure 10.5% reservation for Vanniyar community, Law Minister S Regupathy said since the 10.5% reservation was given in haste by the AIADMK regime without getting proper data on socio-economic, employment and educational status of the community, it was struck down by the Madras High Court and the Supreme Court.

EXPRESS READ

2 die as steel plant platform collapses

Dhenkanal: Two contract workers were killed and as many injured after a 10-metre-high structure collapsed at the direct reduced iron (DRI) section of Rungta Mines Limited (Dhenkanal Steel Plant) on Monday morning. As per sources, when around 15 to 20 people were working at the site, the base platform suddenly collapsed killing two on the spot and injuring another two. ENS

Accused tries to escape police, shot at

Tumakuru: Police shot at a chain snatcher after he attacked a constable when he was being escorted to Madhugiri on Monday. Rizwan alias Babajan (34) from Andhra Pradesh was arrested at YN Hosakote in Pavagada taluk. When he was being escorted, he took a beer bottle and attacked police constable Ramesh. To stop him, inspector Hanumantharayappa shot on his right leg and arrested him. ENS

BANGALORE METROPOLITAN TRANSPORT CORPORATION
Civil Engineering Department, Central Office, Shanthinagar, Bengaluru - 560027.
No.BMTC/CO/CE/EE/432/2024-25 Dated: 21.06.2024
E-PROCUREMENT SHORT-TERM TENDER NOTIFICATION NO. 02/2024-25

Item rate tenders are invited for the works mentioned below as per Karnataka Transparency in Public procurement ordinance of 2000, and Act 2000 are invited from the appropriate **Class of Civil Contractors/Firms** registered in Karnataka **CPWD/MES** and **KPWD** as mentioned below. In E-portal the contractors/firms will have to upload all informations, documents and rates etc in website only. i.e. **kppp.karnataka.gov.in.** No documents will be accepted in person manually. **(1)** Construction of Ladies Crew rest room & Toilet Block at Depot - 06, Indiragara, Bengaluru (2nd Call). Amount put to tender: **Rs. 29.57 lakhs.** EMD: **Rs. 59,200 /-.** Time limit (excluding monsoon period): **03 Months** Class of Contractor: **Class –III & above. (2)** Construction of Ladies Crew rest room & Toilet Block at Depot - 20, Banashankari, Bengaluru (2nd Call). Amount put to tender: **Rs. 21.45 lakhs.** EMD: **Rs. 43,000 /-.** Time limit (excluding monsoon period): **03 Months** . Class of Contractor: **Class –IV & above. (3)** Construction of Ladies Crew rest room & Toilet Block at Depot - 24 Dooravaninagar, Bengaluru (2nd Call). Amount put to tender: **Rs. 29.57 lakhs.** EMD: **Rs. 59,200 /-.** Time limit (excluding monsoon period): **03 Months** Class of Contractor: **Class –III & above. (4)** Upgradation of Ladies crew rest room & Toilet/ block at Depot - 44, Anjanapura, Bengaluru **(Res for ST)** (3rd Call). Amount put to tender: **Rs. 11.05 lakhs.** EMD: **Rs. 13,850/-.** Time limit (excluding monsoon period): **02 Months** . Class of Contractor: **Class –IV & above.** (5) Upgradation of Ladies Crew rest room & Toilet Block at Sadaramangala Depot, Bengaluru (2nd Call). Amount put to tender: **Rs. 27.60 lakhs.** EMD: **Rs. 55,200 /-.** Time limit (excluding monsoon period): **03 Months** Class of Contractor: **Class –III & above.** (1) Last date of receipt of tender: **08.07.2024,** Date of opening of tender: **10.07.2024.** (2) Any other information required can be obtained from the office of the Executive Engineer during working hours or through website: **kppp.karnataka.gov.in**

Sd/- EXECUTIVE ENGINEER, BMTC.

Karnataka State Tourism Development Corporation Ltd.
(A Government of Karnataka Undertaking)
Corporate Office: Ground Floor, B.M.T.C- T.T.M.C Bus Stand, Yeshwanthpur Circle, Bengaluru-560 022. Ph.: 080-43344334
Fax: 080-43344376 Website: www.kstdc.co
No: KSTDC/ADMIN/10/2024-25 Date: 24.06.2024

TENDER NOTIFICATION

The Karnataka State Tourism Development Corporation Limited, Bengaluru invites re-tender for **Implementation of Group Medical Insurance for KSTDC Employees.** Tender details are as follows.

Tender No:KSTDC/2024-25/SE0010 Description: **Tender for Implementation of Group Medical Insurance for KSTDC Employees.** Last Date & Time for Bid Submission: **08.07.2024 at 16.00 hrs.**

The detailed tender documents are available in the website **www.kppp.karnataka.gov.in.** For any further clarifications contact +91 80 23010900, +91 80 23010901. Email support: **hphelpdesk.blr@intarvo.com**

Sd/- General Manager (Admin)/ Tender Inviting Authority, KSTDC

Government of Karnataka
POLICE DEPARTMENT
Office of the Additional Director General of Police, Police Computer Wing,
7th Floor, M.S. Building, Dr. Ambedkar Veedhi, Bengaluru 560001.
E-mail: adgppcw@ksp.gov.in **Tel No.**22353871
NO.03/STS/ADGP/PCW/2024-25 Dated: 21.06.2024

e- TENDER NOTIFICATION

The tender are invited in "Two Cover System" as per Karnataka Transparency in Public Act 1999 and Rules 2000 through e-Tender of Government of Karnataka website (www.kppp.karnataka.gov.in) for Supply and Install of following items required to the Police Stations across the State.

Sl. No	Tender No.	Particulars	Qty	Last date for submission of tender
1.	KSP/2024-25/IND0089	Supply of Low End Desktop	700	16/07/2024 by 17:30 hrs
2.		Supply of Medium End Laptop	200	

Tender forms containing technical specifications, can be downloaded from https://kppp.karnataka.gov.in. Those who are willing to implement the project must necessarily be registered in e-Procurement portal. The training about e-Procurement is being provided at e-Procurement cell, e-Governance Department, M. S. Building, Dr. Ambedkar Veedhi, Bangalore 560 001. The vendors may contact the helpline no:91-8046010000 +91-8068948777. For further details the vendors are requested to visit the **website https://kppp.karnataka.gov.in.**Tender document will be available on https://kppp.karnataka.gov.in. from **25/06/2024**. **1. Details** : Downloading of Tender Document & last date of submission of Tender **(Date** : 25/06/2024 to 16/07/2024 before 17:30 hrs.) **(2) EMD amount :** Rs.9,56,000/-(Nine Lakh fifty six thousand only) which shall be paid online through any of the following modes. **(1)** Credit Card **(2)** Debit Card, **(3)** National Electronic Fund Transfer (NEFT), d) Detail of the payment mode as mentioned in the bid document (e-payment document available on website).**(3) Pre bid Meeting :** 03-07-2024 at 12.00 hrs.**(4) Technical bid** :19-07-2024 at 11.30 hrs **(5) Commercial bid :** 25-07-2024 at 11.30 hrs

Sd/-
Additional Director General of Police
Police Computer wing,
Bangalore

DIPR/CP/510/Zen/2024-25

PUBLIC NOTICE

It is hereby notified that, my clients have agreed to purchase the Schedule Property from its owners **(1) Smt.J.MANJU** W/o Late G.Veda Prakash, **(2) Sri.G.RAJENDRA PRAKASH** S/o Late Ganeshilal, and **(3) Smt.KANTA DEVI** W/o late G.Sathya Prakash, all are residing in the Schedule Property.

Apart from the said Owners, if any other person/s have any manner of right, title and or interest or claim or charge or lien over the Schedule property or otherwise have any lawful objection/s for sale of the Schedule property by the aforesaid Owners, they are hereby called upon to file their objection/s in writing, along with the photocopies of documents on which they rely, with the undersigned, within **10 days** from the date of publication of this notice. Objection/s received thereafter will not be binding on my clients.

SCHEDULE

All that piece and parcel of the residential property bearing Municipal No.30 (PID No.50-1-30) and No.31 (PID No.50-1-31), in all measuring East to West 80ft and North to South 40ft, with a building thereon, situated at Middle School Road, V.V.Puram, Bengaluru-560 004 and bounded on:

East by : Conservancy
West by : Middle School Road
North by : Premises No.221
South by : Premises No.223

Sd/- **S.F. GOUTAM CHAND**
Advocate
GOUTAM ASSOCIATES
No.60, 2nd Floor, Kanakapura Road,
Basavanagudi, Bangalore-560 004.

NATIONAL SEEDS CORPORATION LIMITED(NSC)
(A GOVERNMENT OF INDIA UNDERTAKING)
22-C, SIDCO (N), INDL. ESTATE, AMBATTUR, CHENNAI-600 050
Tel: 044 - 26256192, 26242363
No: 4/OS/PRODN/NSC-CHN/2024-2025/2 Date: 22.06.2024

NOTICE INVITING TENDER

(I). e-Tenders are invited from the reputed Seed Producer /Supplier for supply of supply of Paddy, Millets, Greenmanure and Fodder Seeds **(e-tender ID-No: 4/OS/PRODN/NSC-CHN/2024-2025/2)**
(II).Due date and time of Tender bid submission for supply is **28.06.2024 up to 14.00 Hrs .**

For detailed information log on to the website
https://indiaseeds.enivida.com and **www.indiaseeds.com**

REGIONAL MANAGER

PSPCL Punjab State Power Corporation Limited
Regd. Office: PSEB H.O. Building, The Mall, Patiala
Corporate Identification Number(CIN) : U40109PB2010SGC033813
Contact No. 96461-18773
TENDER ENQUIRY No.:QQ-2350/PO-P

Chief Purchase Officer/MM, Central Purchase Organization, PSPCL, 2nd floor, Multistory Building, The Mall, Patiala, invites E-Tender for Procurement of 850 MT (Metric Tonne) Galvanied Stranded Steel Wire Grade-5 size 7/3.15mm bearing ISI/PQM mark having tensile strength 45 Kg per mm² conforming to PSPCL Specification No.QQ-2350/PO-P. For detailed NIT & tender specification please refer to **https://eproc.punjab.gov.in** from **24.06.2024** onwards.

Note : Corrigendum and addendum, if any will be published online at
https://eproc.punjab.gov.in

465/C-363/24-6/24/2024
76155/12/3016/2023/34912

ASHOKANAGAR CO-OPERATIVE BANK LTD.
1380/B, 6th Cross, Ashoknagar, Banashankari 1st Stage, 2nd Block, Bangalore-560 050. Ph: 080-26506213, 26606365, Mobile: 99642 16663
APPENDIX-IV
Security Interest (Enforcement) Act 2002, Rule-8(1)

POSSESSION NOTICE
(For Immovable Property)

Whereas, the undersigned being the Authorized Officer of the **Ashokanagar Co-operative Bank Limited, No.1380/B, 6th Cross, Ashokanagar, BSK I Stage, II Block, Bangalore-560 050,** under the Securitization and Reconstruction of Financial Assets and Enforcement of Security Interest [Act 2002, (54 of 2002) and in exercise of powers conferred under section 13(12) read with rule [3] of the security Interest (Enforcement) Rules 2002, issued a demand notice dated. 17.04.2024 calling upon the borrowers **1 Mr. Ranganatha kumar M N S/o Narasaiah C N. 2. Mrs. Indushree W/o Mr.Ranganatha Kumar M N 3. Mrs. Geetha Ashok W/o Mr.Ashok to repay the loan amount mentioned in the notice being Rs.22,28,539.00./-(Rupees Twenty Two lakhs Twenty Eight thousand Five Hundred & Thirty Nine Only) as on 17/04/2024** within 60 days from the date of receipt of the said Notice.

The Borrower having failed to repay the amount, Notice is hereby given to the borrower and the public in General that the **undersigned has taken possession of the property** described herein below in excise of the powers conferred on him under section (4) of section 13 of Act, read with Rule 8 of the security Interest Enforcement) Rules 2002 on this **19th day of June , 2024.**

The **Borrower in Particular** and the **Public in General** are here by cautioned **NOT TO DEAL WITH THE PROPERTY** and any dealings with the property will be subject to the charge of the Ashokanagar Co-operative Bank Limited, No.1380/B, 6th Cross, Ashokanagar, BSK I Stage, II Block, Bangalore-560 050 for an amount of **Rs.22,28,539.00./-(Rupees Twenty Two lakhs Twenty Eight thousand Five Hundred & Thirty Nine Only) as on 17/04/2024** and interest there on and other charges.

[The borrower's attention is invited to provisions of sub-section 13(8) of the Act, in respect of the time available, to redeem the secured assets.]

Name of the Borrower	Amount Payable	Description of the Immovable Property
1. Mr. Ranganatha Kumar M N S/o Narasaiah C No.28, Hanuma Soudha, Post Office Road, Ullal Bengaluru- 560056 **2. Mrs. Indushree** W/o Mr.Ranganatha Kumar M N. No.28, Hanuma Soudha, Post Office Road, Ullal Bengaluru- 560056 **3. Mrs. Geetha Ashok** W/o Mr.Ashok. No 35/1 6th cross patel extension Kaggadasapura, c v raman nagar, Bengaluru-560093	**Rs.22,28,539/- (Rupees Twenty Two lakhs Twenty Eight thousand Five Hundred & Thirty Nine Only) as on 17/04/2024** and interest there on and other charges	**All that piece and parcel of the Immovable Property bearing Site No.21 Ullalu Grama Panchayath Khatha No.1242, Present Khatha No.3/1/21, Khaneshumari No.132/20/21, Old Assessment No.28,New assessment No.3/1, BBMP Ward No.130, Situated in Ullalu Village, Yashavanthapura Hobli, Bangalore North Taluk, Bangalore, Measuring East to West 20"0'feet and North to South 30"0'feet, Total 600sqft, with the building thereon with all civic amenities, with all rights appurtenances whatsoever whether underneath or above the surface and bounded by the following boundaries;** **East by : Eastern portion of Site No-21 Belonging to Sri.N.Shashikumar.** **West by : Property No.22.** **North by : Property No.20.** **South by : 30feet Road**

Place: Bangalore
Date: 19-06-2024

For Ashoknagar Co-operative Bank Ltd.
Authorised Officer

PUBLIC NOTICE

We intend to purchase the properties mentioned in the "SCHEDULE-A" and "SCHEDULE-B" herebelow from its present OWNERS;

(Schedule 'A' - Extent: A 4.00 G and Schedule 'B' - Extent: A 3.00 G):-
(1) Gangamma alias P.Narasamma, w/o Late P.Lingappa;
(2) P.Ramalingappa, s/o Late P.Lingappa;
(3) R Nagamani, w/o P.Ramalingappa;
(4) P.Dinesh Karthik, s/o P.Ramalingappa;
(5) P.Tejasvini, d/o P.Ramalingappa;
(6) Parvathamma, d/o Late P.Lingappa;

All above mentioned are residing at **Chandanadooru Village, Kasaba Hobli, Gauribidanur Taluk, Chikkaballapura Dist. – 561208;**

(Schedule 'A' - Extent: A 1.00 G and Schedule 'B' - Extent: A 2.18 G):-
(1) Ashwathappa C, s/o Late Chikkalingappa;
(2) Shashikala, w/o Ashwathappa C;
(3) Shrihari S A s/o Ashwathappa C;
(4) Boya Gangarathnamma, w/o Boya Jayaramappa;
(5) Boya Lokesh, s/o Boya Jayaramappa;
(6) Neerugantti Sunitha, w/o Boya Lokesh;
(7) Hruthvik, s/o Boya Lokesh;

Above mentioned Sl. Nos. 1 - 3 are residing at **Chandanadooru Village, Kasaba Hobli, Gauribidanur Taluk, Chikkaballapura Dist. – 561208;** And Sl. Nos. 4 - 7 are residing at **Kothnur Village, Hindupur Taluk, Sathyasai Dist. – 515201;**

Anyone having any objections to the proposed sale may lodge their claim with the undersigned with valid documents within 21 days from the date of this publication, failing which we would proceed with the execution of the sale deed, and any claim lodged thereafter shall not be reckoned with and not binding on us.

SCHEDULE 'A' PROPERTY

All that piece and parcel of agricultural land presently bearing **Sy. No. 45/1, Tingaluru Village, Kodigenhalli Hobli, Madhugiri Taluk, Tumakuru Dist. – 561208; measuring an extent of Acres 5.00 Guntas.**

SCHEDULE 'B' PROPERTY

All that piece and parcel of agricultural land presently bearing **Sy. No. 43/2, Tingaluru Village, Kodigenhalli Hobli, Madhugiri Taluk, Tumakuru Dist. – 561208; measuring an extent of Acres 5.18 Guntas.**

BANGALORE Date: 25-06-2024

Contact: **SHOBHA RAJESH**
H.S.R Layout, Bangalore.
Mob: 98802 88118

STATE BANK OF INDIA
STRESSED ASSET RECOVERY BRANCH,
#11/90, 3RD FLOOR, JC ROAD, NEAR OLD SHIVAJI THEATER, JC ROAD, BANGALORE- 560002

DEMAND NOTICE

NOTICE UNDER SECTION 13(2) OF SECURITISATION AND RECONSTRUCTION OF FINANCIAL ASSETS ENFORCEMENT OF SECURITY INTEREST ACT 2002 (HEREIN AFTER CALLED THE 'ACT')

At the request, The Borrower, has granted by **State Bank of India through its Bashettihalli Ind. Estate Branch (08988) Bashettihalli, Doddaballapura,** has extended credit facility by way of financial assistance against house property creating security interest in favour of the Bank. The account has been transferred from said Branch to **Stressed Asset Recovery Branch** . Bangalore for administrative reasons and hense the undersigned is competent to issue the notice. The Relevant particulars of the said Credit facilities and the security agreement(s) /document(s) executed by borrower are stated in Schedule "A" and Schedule "B" respectively to the below mentioned individuals against secured assets through its Branch as under. The relevant particulars of the property on which you have created security interest by execution of security agreement / documents & creation of mortgage by way of deposit of the title deeds are also furnished hereunder. As the operation and conduct of the financial assistance/credit facilities have become irregular the debt has been classified **as Non Performing Asset dated 19.01.2024** in accordance with the directives/guideliness issued by Reserve Bank of India consequent to the default committed by the borrower in repayment of the principal debt and interest thereon. **As the demand notice dated : 24.05.2024** as mentioned below sent by register AD calling upon you, was unserved/ not acknowledged, this notice is now issued to the borrower by the paper publication through Newspapers as per the provisions of the said Act.

A/c No: 41685652666

1). Name & Address of the Borrower: To: Smt. Remya Chandran , D/o Sri. Jayachandran.K, # Mullasseri Padiinjattathil Veedu Mulavana Post, Kollam, Mulavana Kerala - 691503.

Liability : Rs.84,84,571/- (Rupees Eighty-Four Lakh Eighty-Four Thousand Five Hundred and Seventy One Only) inclusive of interest, as on 23-05-2024.

Description of the mortgaged Immovable Property :

"SCHEDULE 'A' PROPERTY" (Entire Property) : All that piece and parcel of the Property bearing No.44, old No.41, Situated at 14th B Cross, Sarakki Village, J P Nagar, BBMP ward No.57, PID No.57-261-44, Bangalore measuring : East to West 40 feet and North to South :92+94/2 feet, (Totally 3720 Sq feet) and bounded on the : **East by :** Property No.39 & 40, **West by :** Property No.42, **North by :** Road, **South by :** Private Property.

"SCHEDULE 'B' PROPERTY" (Property subject matter of this Sale Deed) : All that piece and parcel of the Residential Property Apartment bearing No.S-2, Katha No.44-7, PID No.57-261-44-7, In the second floor heaving 1025 Sqfeet , Super built up area of the apartment building known as **"Royal Manor"** along with proportionate share in common areas, such as passage lobbies, staircases, lifts, constructed in the property bearing No.44, old No.41, Situated at 14th B Cross, Sarakki Village, J.P.Nagar, BBMP ward No.57, PID No.57-261-44, Bangalore.

"SCHEDULE 'C' PROPERTY" (Undivided share, rite title interest): 258 Sq feet Undivided share, right title interest of the in the Schedule A Property, along with one covered Car Parking area in the Basement.

If you fail to repay the aforesaid sum with interest and incidental expenses within 60 days from the date of this notice, Bank will exercise all or any of the rights detailed under sub section (4) of the Section 13 of the SARFAESI Act. The Borrower are also put on notice that in terms of sub section 13 of section 13. you shall not transfer by sale, lease or otherwise the said secured assets detailed above without obtaining written consent of the Bank. This notice is without prejudice to the Bank rights to initiate such other action or legal proceedings as it deem necessary under any other applicable provisions of law.

The borrower's attention is invited to provisions of sub-section (8) of section 13 of the Act, in respect of time available, to redeem the secured assets.

The undersigned is the Authorised Officer of the Bank and is empowered to issued this notice and exercise powers under Section 13 of the aforesaid Act.

Date: 24.06.2024
Place: Bangalore

Sd/- Chief Manager/Authorised Officer,
State Bank of India, STRESSED ASSET RECOVERY BRANCH,

KLM AXIVA FINVEST LTD

Corporate Office: KLM GRAND ESTATE, Edapally Bypass Road, Edapally, Ernakulam 682024, Ph : 7558865300

AUCTION NOTICE

KLM Axiva Finvest Ltd has decided to bid the Mortgage items in a systematic manner undermentioned branches on 01.07.2024 therefore, the customers interested in the repayment or renewal with interest repayment should contact their respective branches before the auction period. however, in the event of a failure to make the auction due to the above reasons, the operator's shall have full authority to postpone the auction proceeds to the place for conducting the auction without any further notice. KLM GRAND ESTATE, Edapally Bypass Road, Edapally, Ernakulam 682024.

2nd Auction date & Time : 04.07.2024 ,10.00 AM Auction centre : Door No: 3156/1035 in the First Floor, Aryan High School Association, * J.C Road Tumkur, Tumkur District, Karnataka-572101 (Tumkur District) TAVAREKERE

202304980100264 202304980100268 202304980100270 202304980100280 202304980100287 202304980100290 202304980100291 202304980100292 202304980100296 202304980100298 202304980100300 202304980100313 202304980100316 202304980100318 202304980100319 202304980100320 202304980100322 202304980100324 202304980100327 202304980100334 202304980100336 202304980100337 202304980100342 202304980100345 202304980100350 202304980100356 202304980100357 202304980100366 202304980100367 202304980100369 TUMKUR JC ROAD 202306160100015 202306160100061 202306160100099 202306160100113 202306160100116 202306160100142 202306160100293 202306160100294 202306160100298 202306160100300 202306160100344 202306160100346 202306160100350 202306160100352 202306160100358 202306160100383 202306160100548 202306160100549 202306160100551 202306160100552 202306160100557 202306160100560 202306160100565 202306160100566.

2nd Auction date & Time : 05.07.2024 ,10.00 AM Auction centre : First Floor, Building No.1153/3 AMM Arcade, BB Road, Chikkaballapur, Bengaluru, 562101 (Chikkaballapur District) CHIKKABALLAPUR

202304090100384 202304090100389 202304090100406 202304090100545 202304090100546 202304090100586 202304090100590 202304090100596 202304090100598 202304090100599 202304090100608 202304090100614 202304090100615 202304090100617 202304090100630 202304090100645 202304090100648 202304090100654 202304090100657 202304090100666 202304090100671 202304090100672 202304090100674 202304090100675 202304090100677 202304090100678 202304090100684 202304090100694 202304090100699 202304090100704 202304090100707 202304090100710 202304090100713 202304090100714 202304090100724 202304090100727 202304090100730 202304090100731 202404090100006 202404090100007.

2nd Auction date & Time : 08.07.2024 ,10.00 AM Auction centre : Door No: 22, First Floor, Guru Plaza, Hosur Main Road, Madiwala, Bengaluru, 560068 (Banglore Urban District) ANDRAHALLI

202303790100181 202303790100324 202303790100365 202303790100366 202303790100368 202303790100374 202303790100380 202303790100381 202303790100415 202303790100431 202303790100432 202303790100435 202303790100442 202303790100445 202303790100447 202303790100452 202303790100454 202303790100462 202303790100466 202303790100469 202303790100472 202303790100475 202303790100479 202303790100480 202303790100482 202403790100002 202403790100003 ANEKAL 202301010100928 202301010100979 202301010100980 202301010101023 202301010101027 202301010101030 202301010101044 202301010101045 202301010101047 202301010101054 202301010101057 202301010101058 202301010101099 202301010101122 202301010101219 202301010101367 202301010101403 202301010101446 202301010101492 202301010101550 202301010101568 202301010101577 202301010101586 202301010101596 202301010101660 202301010101675 202301010101724 202301010101781 202301010101832 202301010101836 202301010101837 202301010101849 202301010101851 202301010101857 202301010101859 202301010101862 202301010101873 202301010101878 202301010101882 202301010101885 202301010101895 202301010101902 202301010101903 202301010101904 202301010101907 202301010101912 202301010101914 202301010101915 202301010101919 202301010101922 202301010101924 202301010101925 202301010101932 202301010101935 202301010101936 202301010101938 202301010101941 202301010101947 202301010101948 202301010101952 202301010101957 202301010101959 202301010101962 202301010101963 202301010101964 202401010100002 AREKERE GATE 202300460100341 202300460100352 202300460100354 202300460100356 202300460100357 ATTIBEL 202301030100778 202301030100863 202301030100878 202301030100905 202301030100907 202301030100912 202301030100915 202301030100918 202301030100961 202301030100983 202301030101020 202301030101036 202301030101156 202301030101184 202301030101185 202301030101229 202301030101236 202301030101237 202301030101335 202301030101336 202301030101337 202301030101362 202301030101365 202301030101376 202301030101377 202301030101378 202301030101384 202301030101389 202301030101391 202301030101395 202301030101397 202301030101406 202301030101409 202301030101490 202301030101494 202301030101516 202301030101523 202301030101534 202301030101536 202301030101537 202301030101538 202301030101542 202301030101554 202301030101557 202301030101577 202301030101578 202301030101580 202301030101584 202301030101588 202301030101589 202301030101594 202301030101595 202301030101596 202301030101597 202301030101603 202301030101604 202301030101607 202301030101608 202301030101612 202301030101614 202401030100002 202401030100003 BRIGADE MILLANIUM 202300710100528 202300710100568 202300710100576 202300710100577 202300710100593 202300710100602 202300710100632 202300710100644 202300710100645 202300710100646 202300710100651 202300710100728 202300710100740 202300710100785 202300710100946 202300710100960 202300710100975 202300710100980 202300710101082 202300710101103 202300710101120 202300710101121 202300710101140 202300710101143 202300710101150 202300710101155 202300710101170 202300710101171 202300710101175 202300710101176 202300710101180 202300710101182 202300710101185 CHANDAPURA 202301150100853 202301150101162 202301150101206 202301150101271 202301150101370 202301150101444 202301150101450 202301150101482 202301150101491 202301150101535 202301150101542 202301150101561 202301150101569 202301150101584 202301150101586 202301150101587 202301150101593 202301150101599 202301150101673 202301150101715 202301150101809 202301150101871 202301150101908 202301150102100 202301150102137 202301150102183 202301150102242 202301150102243 202301150102326 202301150102337 202301150102339 202301150102364 202301150102370 202301150102380 202301150102381 202301150102391 202301150102416 202301150102417 202301150102420 202301150102435 202301150102482 202301150102485 202301150102487 202301150102489 202301150102491 202301150102492 202301150102496 202301150102499 202301150102625 202301150102671 202301150102672 202301150102677 202301150102767 202301150102768 202301150102769 202301150102807 202301150102847 202301150102857 202301150102858 202301150102859 202301150102862 202301150102898 202301150102901 202301150102906 202301150102907 202301150102921 202301150102922 202301150102924 202301150102930 202301150102932 202301150102933 202301150102935 202301150102945 202301150102949 202301150102957 202301150102959 202301150102960 202301150102964 202301150102968 202301150102969 202301150102971 202301150102972 202401150100001 202401150100006 202401150100007 DASARAHALLI 202300840100381 202300840100391 202300840100496 202300840100704 202300840100705 202300840100722 202300840100729 202300840100730 202300840100732 202300840100737 202300840100755 202300840100756 202300840100757 202300840100760 202300840100761 202300840100765 202300840100767 202300840100771 202300840100772 202300840100776 202300840100779 202300840100783 202300840100784 202300840100785 202300840100789 202300840100797 202300840100801 202300840100813 202300840100819 202300840100826 202300840100831 202300840100832 202300840100839 202300840100844 202300840100847 202300840100858 202300840100859 202300840100870 202300840100873 202300840100882 202300840100894 202300840100905 202300840100918 202300840100920 202300840100921 202300840100932 202300840100934 202300840100939 202300840100947 202300840100949 202300840100950 202300840100951 202300840100952 202300840100953 202300840100955 202400840100007 202400840100008 HAMPI NAGAR 202301590100143 202301590100583 202301590100586 202301590100588 202301590100590 202301590100598 202301590100600 202301590100601 202301590100602 202301590100603 202301590100607 202301590100625 202301590100626 202301590100645 202301590100646 202301590100654 202301590100655 202301590100669 202301590100673 202301590100674 202301590100675 202301590100684 202301590100685 202301590100686 202301590100687 202301590100692 202301590100697 202301590100699 202301590100701 202301590100702 202301590100705 202301590100706 202301590100707 202301590100708 202301590100716 202301590100717 202301590100720 HEBBAGODI 202301230100264 202301230100296 202301230100323 202301230100341 202301230100344 202301230100356 202301230100562 202301230100571 202301230100585 202301230100593 202301230100597 202301230100611 202301230100634 202301230100635 202301230100667 202301230100718 202301230100719 202301230100720 202301230100722 202301230100724 202301230100725 202301230100726 202301230100733 202301230100736 202301230100739 202301230100751 202301230100754 202301230100756 202301230100763 202301230100766 202301230100768 JPNAGAR 202300450100596 202300450100798 202300450100997 202300450101012 202300450101066 202300450101085 202300450101096 202300450101103 202300450101113 202300450101167 202300450101170 202300450101178 202300450101179 202300450101219 202300450101303 202300450101304 202300450101305 202300450101307 202300450101308 202300450101323 202300450101413 202300450101416 202300450101419 202300450101492 202300450101496 202300450101519 202300450101534 202300450101547 202300450101551 202300450101552 202300450101554 202300450101559 202300450101584 202300450101631 202300450101692 202300450101700 202300450101709 202300450101724 202300450101746 202300450101757 202300450101774 202300450101784 202300450101796 202300450101798 202300450101834 202300450101835 202300450101847 202300450101850 202300450101851 202300450101892 202300450101893 202300450101894 202300450101920 202300450101921 202300450101929 202300450102008 202300450102013 202300450102015 202300450102032 202300450102039 202300450102062 202300450102070 202300450102072 202300450102074 202300450102075 202300450102085 202300450102089 202300450102090 202300450102099 202300450102101 202300450102105 202300450102109 202300450102111 202300450102112 202300450102113 202300450102114 202300450102115 202300450102116 202300450102117 202300450102118 202300450102119 202300450102120 202300450102121 202300450102124 202300450102126 202300450102128 202300450102133 202400450100006 202400450100007 202400450100008 JAYANAGAR 202301300100368 202301300100369 202301300100400 202301300100491 202301300100526 202301300100568 202301300100569 202301300100570 202301300100604 202301300100606 202301300100676 202301300100701 202401300100001 JIGANI 202301190100001 202301190100285 202301190100293 202301190100599 202301190100650 202301190100874 202301190100881 202301190100897 202301190100903 202301190100911 202301190100959 202301190100985 202301190101015 202301190101107 202301190101108 202301190101110 202301190101127 202301190101136 202301190101149 202301190101155 202301190101220 202301190101520 202301190101586 202301190101662 202301190101703 202301190101805 202301190101886 202301190101953 202301190101994 202301190102005 202301190102008 SARJAPURA 202301180100643 202301180100702 202301180100715 202301180100753 202301180100884 202301180101022 202301180101139 202301180101157 202301180101168 202301180101172 202301180101177 202301180101179 202301180101181 202301180101198 202301180101210 202301180101223 202301180101235 202301180101246 202301180101247 202301180101251 202301180101259 202301180101260 202301180101277 202301180101289 202301180101293 202301180101296 202301180101318 202301180101369 202301180101386 202301180101400 202301180101416 202301180101417 202301180101426 202301180101431 202301180101435 202301180101436 202301180101440 202301180101441 202301180101444 202301180101452 202301180101465 202301180101468 202301180101469 202301180101472 202301180101473 202301180101475 202301180101476 202301180101480 202301180101481 202301180101482 202301180101483 202301180101490 202301180101491 202301180101500 202301180101501 202301180101502 202301180101503 202301180101504 202301180101508 202301180101509 202301180101510 TALAGHATTAPURA 202301210100347 202301210100372 202301210100406 202301210100430 202301210100438 202301210100441 202301210100623 202301210100698 202301210100717 202301210100728 202301210100733 202301210100853 202301210100856 202301210100866 202301210100879 202401210100001 PEENYA II STAGE 202303120100513 202303120100514 202303120100603 202303120100616 202303120100626 202303120100639 202303120100640 202303120100715 202303120100722 202303120100780 202303120100805 202303120100881 202303120100882 202303120100888 202303120100900 202303120100927 202303120100952 202303120100956 202303120100975 202303120100983 202303120100993 202303120100997 202303120100999 202303120101000 202303120101009 202303120101058 202303120101059 202303120101078 202303120101079 202303120101109 202303120101120 202303120101151 202303120101169 202303120101170 202303120101194 202303120101261 202303120101280 202303120101283 202303120101284 202303120101285 202303120101287 202303120101309 202303120101330 202303120101337 202303120101340 202303120101351 202303120101365 202303120101373 202303120101391 202303120101395 202303120101420 202303120101422 202303120101427 202303120101429 202303120101431 202303120101433 202303120101438 202303120101440 202403120100001 202403120100006 KENGERI 202301430100543 202301430100544 202301430100545 202301430100546 202301430100585 202301430100628 202301430100630 202301430100635 202301430100642 202301430100645 202301430100673 202301430100680 202301430100692 202301430100696 202301430100698 202301430100795 202301430100837 202301430100839 202301430100964 202301430100985 202301430101010 202301430101011 202301430101012 202301430101013 202301430101015 202301430101048 202301430101055 202301430101057 202301430101071 202301430101087 202301430101088 202301430101094 202301430101096 202301430101105 202301430101106 202301430101110 202301430101125 202301430101130 202301430101139 202301430101149 202301430101155 202301430101159 202401430100001 KONANAKUNTE 202302370100101 202302370100104 202302370100117 202302370100125 202302370100131 202302370100135 202302370100136 202302370100143 202302370100165 202302370100167 202302370100168 202302370100169 202302370100175 202302370100177 202302370100182 202302370100183 202302370100187 202302370100200 202302370100217 202302370100223 202302370100225 202302370100257 202302370100283 202302370100290 202302370100292 202302370100296 202302370100349 202302370100353 202302370100355 202302370100356 202302370100357 202302370100358 202302370100360 202302370100362 202302370100363 202302370100380 202302370100389 202302370100404 202302370100420 202302370100424 202302370100428 202302370100436 202302370100450 202302370101451 202302370101463 202302370101467 202302370101492 202302370101513 202302370100537 202302370100546 202302370100555 DODDA GOLLARAHATTI 202303730100578 202303730100594 202303730100886 202303730100952 202303730101020 202303730101044 202303730101045 202303730101046 202303730101047 202303730101048 202303730101049 202303730101057 202303730101123 202303730101159 202303730101171 202303730101196 202303730101200 202303730101202 202303730101206 202303730101237 202303730101244 202303730101245 202303730101250 202303730101271 202303730101272 202303730101273 202303730101275 202303730101281 202303730101292 202303730101295 202303730101296 202303730101297 202303730101302 202303730101303 202303730101306 HESARUGATTA 202303820100368 202303820100570 202303820100844 202303820100846 202303820100857 202303820100859 202303820100894 202303820100895 202303820100912 202303820100916 202303820100927 202303820100951 202303820100952 202303820100975 202303820100979 202303820100980 202303820100987 202303820100988 202303820101002 202303820101010 202303820101013 202303820101017 202303820101021 202303820101030 202303820101031 202303820101042 202303820101043 202303820101044 202303820101056 202303820101057 202303820101068 202303820101069 202303820101070 202303820101081 202303820101085 202303820101088 202303820101089 202303820101091 202303820101092 202303820101093 202303820101101 202303820101118 202303820101129 202303820101134 202303820101136 202303820101137 202303820101138 202303820101146 202303820101147 202303820101154 202303820101155 202303820101156 202303820101157 202303820101159 202303820101163 202303820101164 202303820101165 202303820101166 202303820101169 202303820101176 202303820101183 202303820101186 202303820101191 202303820101195 202303820101196 202303820101197 202303820101199 202303820101200 202303820101202 202303820101203 202303820101204 202303820101205 202303820101206 202303820101215 202303820101217 202303820101218 202303820101220 202303820101221 202403820100002 202403820100005 KAMAKSHIPALYA 202303090100385 202303090100600 202303090100604 202303090100612 202303090100633 202303090100665 202303090100698 202303090100711 202303090100724 202303090100727 202303090100730 202303090100731 202303090100739 202303090100741 202303090100743 202303090100744 202303090100750 202303090100753 202303090100754 202303090100755 202303090100757 202303090100759 202303090100760 202303090100761 202303090100763 202303090100768 202303090100769 202303090100771 202303090100772 202303090100773 202303090100774 202403090100001 202403090100003 KANAKAPURA 202304240100435 202304240100450 202304240100488 202304240100610 202304240100615 202304240100625 202304240100627 202304240100638 202304240100641 202304240100642 202304240100643 202304240100653 202304240100670 202304240100672 202304240100708 202304240100727 202304240100747 202304240100748 202304240100752 202404240100003 LAGGERE 202303800100245 202303800100419 202303800100428 202303800100444 202303800100448 202303800100450 202303800100459 202303800100460 202303800100463 202303800100466 202303800100468 202303800100476 202303800100477 202303800100478 202303800100492 202303800100493 202303800100500 202303800100501 202303800100504 202303800100505 202303800100506 202303800100507 202303800100511 202303800100525 202303800100526 202303800100536 202303800100552 202303800100554 202303800100559 202303800100566 202303800100567 202303800100578 202303800100593 202303800100595 202303800100603 202303800100605 202303800100620 202303800100621 202303800100622 202403800100001 MADANAYAKANAHALLI 202303620100700 202303620100701 202303620100702 202303620100703 202303620100785 202303620100790 202303620100801 MOODALPALAYA 202302380101052 202302380101061 202302380101073 202302380101078 202302380101094 202302380101098 202302380101104 202302380101107 202302380101116 202302380101122 202302380101141 202302380101142 202302380101159 202302380101163 202302380101164 202302380101167 202302380101168 202302380101169 202302380101170 202302380101175 202302380101181 202302380101189 202302380101192 202302380101195 202302380101200 202302380101206 202302380101219 202302380101220 202302380101233 202302380101234 202302380101235 202302380101236 202302380101239 202302380101252 202302380101254 202302380101256 202302380101260 202302380101262 202302380101263 202302380101265 0202380101266 202302380101275 202302380101280 202302380101281 202302380101289 202302380101293 202302380101305 202302380101309 202302380101310 202302380101314 202302380101315 202302380101317 202302380101320 202302380101322 202302380101327 202302380101334 202302380101336 202302380101337 202302380101340 202302380101343 202302380101344 202302380101346 202302380101358 202302380101359 202302380101361 202302380101362 202302380101363 202302380101364 202302380101369 202302380101370 202302380101371 202302380101372 202302380101381 202302380101384 202302380101385 202302380101387 202302380101389 202302380101391 202302380101393 202302380101394 202302380101396 202302380101399 202302380101400 202302380101401 202302380101403 202302380101409 202302380101410 202302380101411 202302380101412 202302380101413 202302380101414 202302380101415 202402380100002 202402380100005 MUNESWARA NAGARA 202303770100148 202303770100162 202303770100334 202303770100335 202303770100411 202303770100430 202303770100439 202303770100444 202303770100466 202303770100467 202303770100469 202403770100001 NAGARABHAVI 202304050100326 202304050100477 202304050100481 202304050100487 202304050100488 202304050100493 202304050100509 202304050100531 202304050100532 202304050100546 202304050100553 202304050100556 202304050100559 202304050100563 202304050100576 202304050100577 202304050100590 202304050100591 202304050100598 202304050100599 202304050100600 202304050100603 202304050100607 202304050100608 202304050100609 202304050100615 202304050100616 NANDINI LAYOUT 202303750100174 202303750100177 202303750100323 202303750100334 202303750100335 202303750100336 202303750100337 202303750100349 202303750100360 202303750100363 202303750100377 202303750100381 202303750100396 202303750100399 202303750100400 202303750100403 202303750100407 202303750100408 202303750100412 202303750100421 202303750100428 202303750100430 202303750100433 202303750100440 202303750100444 202303750100446 202303750100447 202303750100452 202403750100002 BAGALURU 202304320100267 202304320100283 202304320100289 202304320100319 202304320100326 202304320100328 202304320100337 202304320100486 202304320100549 202304320100558 202304320100560 202304320100574 202304320100577 202304320100578 202304320100586 202304320100640 202304320100650 202304320100661 202304320100662 202304320100666 202304320100668 202304320100670 202304320100672 202304320100677 202304320100678 202304320100681 202304320100685 202304320100689 202304320100690 202304320100691 202304320100694 202304320100696 202304320100702 202304320100706 202304320100710 202304320100715 202304320100717 202304320100720 202304320100721 202304320100722 202304320100727 202304320100730 202304320100731 202304320100735 202304320100738 202304320100740 202304320100741 202304320100742 202304320100743 202304320100745 202304320100747 202304320100750 202304320100751 202304320100752 202304320100753 202304320100755 202304320100756 202304320100761 202304320100762 202304320100765 202304320100767 202304320100769 202304320100770 202404320100002 AVALAHALLI 202300610100692 202300610100700 202300610100797 202300610100897 202300610100915 202300610100916 202300610100927 202300610100928 202300610100938 202300610100943 202300610100959 202300610100981 202300610101009 202300610101023 202300610101230 202300610101260 202300610101279 202300610101391 202300610101399 202300610101402 202300610101451 202300610101458 202300610101473 202300610101480 202300610101660 202300610101669 202300610101679 202300610101694 202300610101714 202300610101717 202300610101724 202300610101725 202300610101729 202300610101739 202300610101743 202300610101751 202300610101755 202300610101756 202300610101764 202300610101767 202300610101769 202300610101772 202400610100007 202400610100009 AYYAPPANAGAR 202301240100283 202301240100336 202301240100337 202301240100338 202301240100414 202301240100437 202301240100506 202301240100559 202301240100605 202301240100658 202301240100688 202301240100695 202301240100703 202301240100711 202301240100714 202301240100738 202301240100768 202301240100769 202301240100804 202301240100836 202301240100842 202301240100844 202301240100852 202301240100856 202301240100871 202301240100873 202301240100874 202301240100900 202301240100901 202301240100902 BABUSAPALAYAM 202301020100274 202301020100305 202301020100364 202301020100383 202301020100537 202301020100538 202301020100563 202301020100576 202301020100581 202301020100582 202301020100585 202301020100588 202301020100610 202301020100628 202301020100680 202301020100697 202301020100703 202301020100706 202301020100707 202301020100708 202301020100711 202301020100712 202401020100001 BATTARAHALLI 202300960100639 202300960100672 202300960100779 202300960100782 202300960100813 202300960100954 202300960100958 202300960100967 202300960100991 202300960101042 202300960101057 202300960101058 202300960101070 202300960101075 202300960101076 202300960101100 202300960101109 202300960101120 202300960101149 202300960101159 202300960101168 202300960101170 202300960101395 202300960101407 202300960101434 202300960101481 202300960101486 202300960101490 202300960101511 202300960101512 202300960101524 202400960100002 202400960100006 BTMLAYOUT 202303080100180 202303080100188 202303080100198 202303080100212 202303080100213 202303080100227 202303080100323 202303080100324 202303080100325 202303080100327 202303080100328 202303080100329 202303080100333 202303080100334 202303080100335 202303080100336 202303080100337 202303080100338 202303080100339 202303080100340 202303080100346 202303080100354 202303080100363 202303080100376 202303080100377 202303080100378 202303080100383 202303080100390 BUDIGERE 202300910100575 202300910100596 202300910100629 202300910100680 202300910100704 202300910100930 202300910100935 202300910100954 202300910101003 202300910101054 202300910101055 202300910101075 202300910101082 202300910101112 202300910101132 202300910101134 202300910101138 202300910101160 202300910101165 202300910101276 202300910101285 202300910101465 202300910101505 202300910101667 202300910101672 202300910101714 202300910101725 202300910101728 202300910101730 202300910102004 202300910102029 202300910102041 202300910102056 202300910102088 202300910102091 202300910102092 202300910102093 202300910102101 202300910102107 202300910102108 202400910100004 202400910100005 202400910100006 202400910100007 202400910100010 202400910100011 DODDABOMMASANDRA 202301820100288 202301820100373 202301820100381 202301820100533 202301820100582 202301820100587 202301820100588 202301820100705 202301820100715 202301820100716 202301820100717 202301820100758 202301820100777 202301820100784 202301820100791 202301820100793 202301820100796 202301820100814 202301820100815 202301820100825 202301820100828 202301820100837 202301820100851 202301820100854 202301820100855 202301820100863 202301820100873 202301820100878 202301820100904 202301820100905 202301820100906 202301820100907 202301820100909 202301820100910 202301820100933 202301820100934 202301820100944 202301820100946 202301820100948 202301820100949 202301820100954 HORAMAVU 202300680100656 202300680100661 202300680100743 202300680100779 202300680100805 202300680100895 202300680100990 202300680101029 202300680101033 202300680101113 202300680101171 202300680101172 202300680101174 202300680101176 202300680101177 202300680101195 202300680101200 202300680101580 202300680101595 202300680101669 202300680101829 202300680101966 202300680102033 202300680102115 202300680102122 202300680102143 202300680102212 202300680102224 202300680102245 202300680102246 202400680100012 K NARAYANA PURA 202300990100302 202300990100352 202300990100383 202300990100400 202300990100402 202300990100413 202300990100451 202300990100453 202300990100458 202300990100541 202300990100550 202300990100551 202300990100552 202300990100610 202300990100702 202300990100710 202300990100713 202300990100715 202300990100730 202300990100732 202300990100734 202300990100736 202300990100749 202300990100750 202300990100760 202300990100761 202300990100762 202300990100764 KALKARI 202301000100600 202301000100608 202301000100717 202301000100719 202301000100725 202301000100736 202301000100749 202301000100754 202301000100756 202301000100775 KAMMANAHALLI 202300970100506 202300970100639 202300970100650 202300970100721 202300970100733 202300970100757 202300970100758 202300970100780 202300970100790 202300970100878 202300970100991 202300970101019 202300970101021 202300970101022 202300970101023 202300970101024 202300970101025 202300970101026 202300970101027 202300970101044 202300970101045 202300970101046 202300970101047 202300970101060 202300970101070 202300970101084 202300970101085 202300970101158 202300970101175 202300970101185 202300970101191 202300970101193 202300970101204 202300970101216 202300970101223 202300970101244 202300970101246 202300970101252 202300970101276 202300970101277 202300970101278 202300970101280 202300970101283 202300970101405 202300970101420 202300970101421 202300970101427 202300970101435 202300970101436 202300970101452 202300970101453 202300970101454 202300970101461 202300970101465 202300970101473 202300970101474 202300970101475 202300970101478 202300970101484 202300970101486 202300970101487 202300970101488 202300970101496 202300970101510 202300970101511 202400970100001 KORAMANGALA 202300650100267 202300650100319 202300650100347 202300650100385 202300650100394 202300650100396 202300650100401 202300650100414 202300650100440 202300650100458 202300650100475 202300650100592 202300650100659 202300650100661 202300650100772 202300650100774 202300650100792 202300650100797 202300650100798 202300650100801 202300650100813 202300650100818 202300650100819 202300650100820 202300650100821 202300650100831 202300650100832 202300650100833 202300650100834 202300650100836 202300650100838 202300650100839 202300650100840 202300650100844 202300650100845 202300650100846 202400650100003 202400650100004 KRPURAM 202300390100562 202300390100621 202300390100636 202300390100732 202300390100745 202300390100746 202300390100749 202300390100777 202300390100778 202300390100783 202300390100798 202300390100806 202300390100812 202300390100818 202300390100824 202300390100825 202300390100832 202300390100840 202300390100855 202300390100868 202300390100890 202300390100899 202300390100978 202300390101013 202300390101023 202300390101028 202300390101030 202300390101076 202300390101101 202300390101113 202300390101141 202300390101142 202300390101190 202300390101191 202300390101192 202300390101311 202300390101322 202300390101330 202300390101333 202300390101347 202300390101350 202300390101351 202300390101364 202300390101372 202300390101376 202300390101386 202300390101387 202300390101388 202300390101391 202300390101393 202300390101395 202300390101396 202300390101397 202300390101399 202300390101402 202300390101404 202300390101407 202300390101410 202300390101412 202300390101414 202300390101417 202300390101418 202300390101422 202300390101424 202300390101427 202300390101428 202300390101429 202300390101430 202300390101432 202300390101434 202300390101435 202300390101436 202300390101437 202300390101438 202300390101440 202300390101444 202400390100007 MANGAMMANA PALYA 202300720100596 202300720100597 202300720100610 202300720100655 202300720100685 202300720100805 202300720100857 202300720100862 202300720100874 202300720100878 202300720100890 202300720100894 202300720100918 202300720101016 202300720101031 202300720101048 202300720101050 202300720101069 202300720101180 202300720101217 202300720101228 202300720101266 202300720101279 202300720101294 202300720101318 202300720101365 202300720101381 202300720101392 202300720101422 202300720101430 202300720101452 202300720101453 202300720101454 202300720101463 202300720101468 202300720101469 202300720101470 202300720101471 202300720101481 202300720101483 202300720101485 202300720101486 202300720101544 202300720101625 202300720101626 202300720101642 202300720101662 202300720101674 202300720101688 202300720101705 202300720101706 202300720101707 202300720101709 202300720101711 202300720101712 202300720101713 202300720101717 202300720101718 202300720101729 202300720101730 202300720101731 202300720101739 202300720101740 202300720101762 202300720101764 202300720101766 202300720101768 202300720101778 202300720101779 202300720101780 202300720101788 202300720101794 202300720101803 202300720101805 202300720101811 202300720101815 202300720101816 202300720101818 202300720101821 202400720100003 MATHIKKARA 202300540100413 202300540100448 202300540100451 202300540100456 202300540100553 202300540100657 202300540100683 202300540100686 202300540100707 202300540100722 202300540100724 202300540100734 202300540100735 202300540100762 202300540100795 202300540100805 202300540100806 202300540100808 202300540100817 202300540100823 202300540100829 202300540100832 202300540100834 202300540100837 202300540100838 202300540100839 202300540100840 202300540100844 202300540100845 202300540100847 202300540100848 202300540100851 202300540100852 202300540100853 202300540100859 202300540100860 202300540100861 202300540100863 202300540100866 202300540100867 RTNAGAR 202300850100967 202300850100997 202300850101093 202300850101183 202300850101218 202300850101219 202300850101280 202300850101297 202300850101342 202300850101592 202300850101631 202300850101644 202300850101675 202300850101699 202300850101719 202300850101722 202300850101724 202300850101725 202300850101726 202300850101727 202300850101730 202300850101731 202300850101734 202300850101735 202300850101737 202300850101738 202300850101742 202300850101762 202300850101801 202300850101819 202300850101826 202300850101835 202300850101863 202300850101898 202300850101899 202300850101901 202300850101903 202300850101906 202300850101965 202300850101969 202300850101975 202300850102017 202300850102027 202300850102044 202300850102071 202300850102079 202300850102131 202300850102134 202300850102136 202300850102176 202300850102256 202300850102438 202300850102453 202300850102479 202300850102480 202300850102495 202300850102502 202300850102514 202300850102602 202300850102618 202300850102682 202300850102700 202300850102716 202300850102743 202300850102753 202300850102754 202300850102763 202300850102776 202300850102777 202300850102779 202300850102782 202300850102796 202300850102813 202300850102832 202300850102836 202300850102845 202300850102846 202300850102847 202300850102848 202300850102849 202300850102850 202300850102851 02300850102853 202300850102874 202300850102881 202300850102891 202300850102900 202300850102912 202300850102927 202300850102994 202300850103145 202300850103405 202300850103410 202300850103434 202300850103436 202300850103446 202300850103447 202300850103449 202300850103453 202300850103462 202300850103466 202300850103473 202300850103474 202300850103499 202300850103500 202300850103506 202300850103510 202300850103516 202300850103533 202300850103534 202300850103541 202300850103547 202300850103550 202300850103552 202300850103553 202300850103565 202300850103566 202300850103567 202300850103570 202300850103571 202300850103577 202300850103578 202300850103582 202300850103583 202300850103586 202300850103587 202300850103601 202300850103603 202300850103605 202300850103607 202300850103619 202300850103633 202300850103643 202300850103650 202300850103651 202300850103654 202300850103657 202300850103662 202300850103669 202300850103671 202300850103673 202300850103676 202400850100007 202400850100015 202400850100016 SOMASUNDARA PALAYA 202301200100420 202301200100424 202301200100447 202301200100448 202301200100453 202301200100460 202301200100471 202301200100558 202301200100732 202301200100738 202301200100772 202301200100779 202301200100828 202301200100857 202301200100867 202301200100868 202301200100869 202301200100873 202301200100874 202301200100883 202301200100886 202301200100887 202301200100890 202301200100892 202301200100897 202301200100898 202301200100899 202301200100900 202301200100901 TC PALAYAM 202300430100466 202300430100558 202300430100567 202300430100586 202300430100618 202300430100733 202300430100766 202300430100770 202300430100799 202300430100866 202300430100877 202300430100878 202300430100879 202300430100880 202300430100881 202300430100894 202300430100899 202300430100914 202300430100917 202300430100929 202300430100937 202300430100945 202300430100958 202300430101000 202300430101003 202300430101015 202300430101026 202300430101122 202300430101133 202300430101134 202300430101136 202300430101143 202300430101144 202300430101150 202400430100004

(Public Works Department)

Office of the Executive Engineer, PWD Division, Madhugiri

No:EE/PWD/Dvn/AE-1/Tender/2024-25 Dated: 20.06.2024

Invitation For Tender
Tender ref no: 03/2024-25

On behalf of Governor of Karnataka, the Executive Engineer, PWD Division, Madhugiri, invites tenders from eligible Tenderers, for the works. Total 08 Works (Pavagada Taluk) Approx. amount for the work is Rs.221.79 Lakhs. Tender documents may be downloaded from the KPPP portal of the Govt. of Karnataka Viz.http://KPPP.gov.in.Tenders must be submitted through KPPP portal on or before 10.07.2024 (up to 4.00 pm), Technical bids will be opened on 11.07.2024 after 4.15 Pm, Financial bid will be opened on 15.07.2024 after 4.15 Pm. Further any other information can be seen from the KPPP portal or can be had from the undersigned.

Sd/- Executive Engineer,
PWD Division, Madhugiri

DIPR/TUM/83/KSMCA/2024-25

GOVT. OF ODISHA
OFFICE OF THE CHIEF CONSTRUCTION ENGINEER RURAL WORKS CIRCLE: KEONJHAR

Email ID : se_nerwkjr@rediffmail.com

0-44 **Identification No. NCB-01 / RWCKJR / 2024-25**

No. 2028 / Date: 20.06.2024 /

1. Name of the work :- **Repair / Maintenance of the Rural roads Constructed under Pradhan Mantri Gram Sadak Yojana in the District of Keonjhar.**
2. Total No. of Packages :- **07 (Seven) Nos.**
3. Estimated Cost (Approx.) :- From Rs.109.87 lakh to Rs.286.88 lakh (Approximately).
4. Period of completion :- 60 Calendar Months.
6. Other details :-

Procurement Officer	Bid Identification No.	No. of Work	Availability of tender On-line for bidding	
			From	To
1	2	3	4	5
Chief Engineer, Rural Works Circle, Keonjhar	NCB-01/ RWCKJR/ 2024-25	07 Nos.	27.06.2024 at 11.00 A.M.	11.07.2024 upto 5.00 P.M.

• **Further details can be seen from the website: www.pmgsytenders.gov.in**

OIPR- 25177/11/0001/2425 **Sd/- Chief Engineer, R.W. Circle, Keonjhar**

HASSAN CO-OPERATIVE MILK PRODUCERS SOCIETIES UNION LIMITED
P.B. NO. 120, INDUSTRIAL ESTATE, B.M.ROAD, HASSAN –573201

PH NO : 08172-295436 FAX: 08172-240640 E-mail Address:purchase.hamul@gmail.com

IFT NO.HCMU/PUR/ EPROC/1430/2024- 25 DATE: 20/06/2024

INVITATIONFOR SHORT TERM E TENDER(IFT)
TECHNICAL CUM COMMERCIAL TENDER

HAMUL invites E-Procurement tender for Supply of Cow Rubber Mat(1) Quantity & EMD amount: as per bid notification available in e-portal. (2) Last Date for submission of Tender: 06-07-2024 up to 5.00 PM (3) Technical Bid Opening:08-07-2024 at 11.00 AM. (4) Address for communication: Deputy Manager (Pur) at the above address. (5) Tender document may be downloaded from website **https://kppp.karnataka.gov.in/. Tender No:KMF/2024-25/IND0807**

Sd/- MANAGING DIRECTOR

STATE BANK OF INDIA
STRESSED ASSETS RECOVERY BRANCH
Building # 11/90, 3rd Floor, Near Old Shivaji Theatre, J.C. Road, Bengaluru-560002. Ph : 080-25943678/3663
Email Id: sbi.05173@sbi.co.in

POSSESSION NOTICE [Rule 8(1)] (For Immovable Property)

Whereas, the under signed being the Authorised Officer of **State Bank of India,** under the Securitisation And Reconstruction of Financial Assets and Enforcement of Security Interest Act, 2002 (54 of 2002) ("Act") and in exercise of powers conferred under Section 13 (12) read with Rule 3 of the security Interest (Enforcement) Rules 2002 ("Rules"), issued a Demand Notice dated **01.12.2023** calling upon the **borrower : M/s. SLN Detective and Security Agency,** No. 35, Maruthi Extension, Hosakote Rural - 562114, Bengaluru Rural District. **Rep by its Prop. : Sri M Adinarayana,** S/o. Late Thippaiah, No. 18, Kilaripete, Hosakote Rural - 562114, Bengaluru Rural District, to repay the amount mentioned in the notice, being **Rs. 26,24,850/-** (Rupees Twenty six lakh twenty four thousand eight hundred fifty only) as on 09.10.2023 and interest from 10.10.2023 and other charges and costs thereon within 60 days from the date of the said notice.

The borrower having failed to repay the amount, notice is hereby given to the borrower/ guarantor/mortgagor and public in general, that the under signed has taken possession of the properties described herein below in exercise of powers conferred on him /her under Section 13 (4) of the said Act, read with Rule 8 of the said Rules, on this **19th day of June of the year 2024.**

The borrower/guarantor/mortgagor in particular and the public in general are hereby cautioned not to deal with the property and any dealings with the property will be subject to the charge of **State Bank of India,** for an amount of **Rs. 30,88,321/-** (Rupees Thirty Lakh Eighty Eight Thousand Three Hundred Twenty One only) as on 19.06.2024 and interest from 20.06.2024 and other charges and costs thereon till the date of realization of dues.

The borrower's attention is invited to provisions of sub-section (8) of section 13 of the Act, in respect of time available, to redeem the secured assets.

DESCRIPTION OF THE PROPERTY

PROPERTY 1 : All that part and parcel of Residential property bearing new Municipal Khata No. 283/1, Old Khata No. 237,321,211, Site No. 18, measuring East to West 40 feet X North to South 15 feet, Situated in Kilaripete, Hosakote 562114, Property standing in the name of Sri M Adinarayana. **Bound : On the East by :** Land belonging to Varadaraju, On the **West by :** Road, On the **North by :** House of Ramanjinappa in Sit No. 19, On the **South by :** Remaining parts in the same site No. 18 measuring 40 feet X 15 feet belonging to Sri M J Radhakrishna.

Date : 19.06.2024 **Sd/- Authorised Officer**
Place : Bangalore. **SARB, J.C. Road, Bangalore.**

ANDHRA PRADESH STATE CIVIL SUPPLIES CORPORATION LTD
Head Office: 10-152/1, Ashok Nagar, Bandar Road, VIJAYAWADA-520007

Tender No: PDS 1/35/Sugar Tender/July,24 to Sep,24 Date: 24.06.2024

NATIONAL SHORT TENDER NOTICE

EMPANELMENT AND APPOINTMENT OF SUPPLIERS FOR SUPPLY OF SUGAR TO ALL THE MLS POINTS IN ANDHRA PRADESH STATE THROUGH AP E-PROCUREMENT

Andhra Pradesh State Civil Supplies Corporation Ltd invites National Short Tenders for empanelment and appointment of suppliers for supply of 20701.718 MTs of ISS Grade S-30/S-31 cane sugar in 1/2 Kg packet form with secondary packing in 50 Kg new polypropylene (PP) bags under PDS for the months of July,2024 to September,2024 to all the MLS Points of (26) districts in Andhra Pradesh State.

All the interested Sugar Manufacturers/Traders in All Over India may visit **www.apscscl.in & www.apeprocurement.gov.in** to view and download tender documents free of cost.

Interested tenderers to submit bids should be registered in website **www.apeprocurement.gov.in** and should also obtain Digital Signature Certificates from any Certifying Authority in India. The details and procedure for obtaining Digital Signature Certificates are mentioned in the website **www.apeprocurement.gov.in** or contact the helpdesk of procurement portal Phone: **08645-246370/71/72/73/74.**

Last date for registration and completion of formalities for the e-auction shall be up to **03.07.2024 at 5 p.m** and the tentative date of online e-reverse auction through ap e-procurement platform would be **05.07.2024 at 11 a.m** onwards.

Sd/-
VC & Managing Director

PUBLIC NOTICE

This is to bring to the notice of the general public that my client **Sri Giri Prasad N,** S/o N. Narayana, aged 48 years, Residing at 76, 6th cross, 2nd A Main Road, Samapangiramnagar, Bangalore has lost Original Sale Deed bearing document No BNG(U)-BLR(S)/ 4873/1996-97 stored in Book No. 1 registered before Sub Registrar Bengaluru South on 17/02/1997,the above document with respect to Property bearingOld Khata No 394/2, New Madiwala Notified area Khatha No 419/77/1-A, formed in Converted Survey no 77/1-A (Converted Order No B.DIS.ALN.SR.13/81-82 Dated 19.02.1982 by the Deputy Commissioner, Bangalore District and the Tahshildar, Bangalore South Taluk, Certificate No. ALN SR 13/81-82, Dated 25.03.1982), situated at Hulimavu Village, Begur Hobli, Bangalore South Talukmeasuring East To West 60 feet and North to South (48 + 51)/2 feet and bounded: **East by:** Remaining Portion of Khatha No 394/2, **West by:** Road, **North by:** Remaining portion of Khatha No. 394/2 and **South by:** Road. In this regard an online Police Complaint have also been lodged in Bangalore Police Unit on 19/06/2024 registered as lost report bearing no. 1106667/2024

If any person has any claim or holding of the afore said documents may contact the under signed **within seven days** from the date of this notice failing which it will be presumed that there are no claims.

ANANTHAKASHYAP .H.K, Advocate
No. 3/2," Thimmaiah Towers", 2nd Floor, Office No.03, 1st Cross, Gandhinagar, Bengaluru- 560009.
Ph:9538396569

PUBLIC NOTICE

It is informed to the General public that, I, Sujith Pal, aged about 39 years, son of Bansadhar Pal, residing at No.1E, 6th Cross, Someshwaranagar, Jayanagar 1st Block, Bengaluru – 560 011, represented that, I have lost the original sale deed dated 30-10-2003, which was registered as document No.3950/2003-04 of Book-1, stored in C.D.No.26 on 31-10-2003, in the office of the Sub-Registrar, Jayanagar, Bangalore City. The said sale deed has been lost by me during the transit near my residence Someshwaranagar, Bengaluru.

In this connection I have lodged a police complaint to Jayanagar Police Station, which came to be numbered as No.1111233/2024, dated 22-06-2024. Hence, if anybody finds the said original document please inform to my mobile No.8050223777 / returned to the above said address.

JANA SMALL FINANCE BANK
(A scheduled commercial bank)

Registered Office: The Fairway, Ground & First Floor, Survey No.10/1, 11/2 & 12/2B, Off Domlur, Koramangla Inner Ring Road, Next to EGL Business Park, Challaghatta, Bangalore-560071.

DEMAND NOTICE UNDER SECTION 13(2) OF SARFAESI ACT, 2002.

Whereas you the below mentioned Borrower's, Co-Borrower's, Guarantor's and Mortgagors have availed loans from **Jana Small Finance Bank Limited,** by mortgaging your immovable properties. Consequent to default committed by you all, your loan account has been classified as **Non-performing Asset,** whereas **Jana Small Finance Bank Limited** being a secured creditor under the Act, and in exercise of the powers conferred under section 13(2) of the said Act read with rule 2 of Security Interest (Enforcement) Rules 2002, issued **Demand notice** calling upon the Borrower's/ Co-Borrower's/ Guarantor's/ Mortgagors as mentioned in column No.2 to repay the amount mentioned in the notices with future interest thereon within **60 days** from the date of notice, but the notices could not be served on some of them for various reasons.

Sr. No.	Name of Borrower/ Co-Borrower/ Guarantor/ Mortgagor	Loan Account No. & Loan Amount	Details of the Security to be enforced	Date of NPA & Demand Notice date	Amount Due in Rs. / as on
1	1) Mrs. Sudha G, W/o. Mr. Gunashekhar C, 2) Mr. Gunashekhar C	Loan Account No. 33639630000791 33639410000331 33639800000122 Loan Amount: Rs.5,00,000/- Rs.5,00,000/- Rs.91,000/-	**Mortgaged Immovable Property:** All that piece and parcel the property bearing Site No.294, PID No.16-70-294, measuring East to West 20 Feet and North to South 36 Feet total measuring 720 Sq.feet, Situated at 3rd Main Road, Kamalanagara, Bangalore, Presently within the limits of BBMP and **Bounded on: East by:** Site No.295, **West by:** Site No.293, **North by:** Others Property & **South by:** Road.	Date of NPA: 01-02-2024 Demand Notice Date: 22-06-2024	**Rs.10,74,840.30** (Rupees Ten Lakh Seventy Four Thousand Eight Hundred Forty and Thirty Paisa Only) **due as on 19-06-2024**
2	1) Mr. Kenchappa G, 2) Mrs. Lakshmamma K, 3) Mrs. Sakamma G	Loan Account No. 45359440000141 Loan Amount: Rs.3,30,000/-	**Mortgaged Immovable Property:** All the piece and parcel of the Property bearing Southern half portion of Site No.76, Sy.No.23, New V P Katha No.126/23/76, Measuring East to West 40 Feet and North to South 15 Feet, Totally Measuring 600 Sq.feet, Situated at Kenchanapalya Village, K Gollahalli, Gram Panchayath, Kengeri Hobli, Bangalore South Taluk and **Bounded on: East by:** House No.77, **West by:** Site No.75 and Road, **North by:** Remaining Northern half portion of same number property belongs to Mr. Shanthakumar & **South by:** Agriculture Land and House.	Date of NPA: 01-06-2024 Demand Notice Date: 22-06-2024	**Rs.2,83,948.70** (Rupees Two Lakh Eighty Three Thousand Nine Hundred Forty Eight and Seventy Paisa Only) **due as on 19-06-2024**
3	1) M/s. Mahi Industries Proprietor Mrs. Manoja K, 2) Mrs. Manoja K Proprietor of M/s. Mahi Industries, 3) Mr. Manohar Reddy K	Loan Account No. 32999440000270 45389670000476 31879410000611 Loan Amount: Rs.14,50,000/- Rs.1,71,024/- Rs.73,000/-	**Mortgaged Immovable Property:** All that piece and parcel of the property bearing Eastern Portion No.21, Assessment No.50, Katha No.259 situated at Kammagondanahalli Village, Yeshwanthapur Hobli, Bangalore North Taluk, Bangalore, measuring East to West: 20-0 (Twenty) Feet North to South: 30-0 (Thirty) Feet in all total measuring total 600 Sq.ft. and **Bounded on: East by:** Property No.15, **West by:** Remaining Portion of same property belongs to M Bheemraj's Property, **North by:** Property No.20, **South by:** 20 Feet Road.	Date of NPA: 01-06-2024 Demand Notice Date: 22-06-2024	**Rs.15,79,998.45** (Rupees Fifteen Lakh Seventy Nine Thousand Nine Hundred Ninety Eight and Forty Five Paisa Only) **dues as on 19-06-2024**
4	1) Mr. Sridhar P, 2) Mr. N Paneer Selvam, 3) Mrs. Rajeshwari, 4) Mrs. Reena P	Loan Account No. 32909630000444 Loan Amount: Rs.5,00,000/-	**Mortgaged Immovable Property:** All that piece and parcel of the Residential house property built on Western Portion of Site No.169A, Khatha No.300/4, Situated at Basavanapura, Krishnarajapura Hobli, Bangalore East Taluk, Bangalore, now comes under the Jurisdiction of BBMP, measuring East to West 15 feet, North to South 40 feet, totally measuring 600 Sq.ft. and **Bounded on: East by:** Eastern Portion of Site No.169A, **West by:** Road, **North by:** Site No.151, **South by:** Road. Consisting of 5 Squares AC sheet residential house having electricity and water collection along with all basic amenities	Date of NPA: 01-06-2024 Demand Notice Date: 22-06-2024	**Rs.4,90,713.21** (Rupees Four Lakh Ninety Thousand Seven Hundred Thirteen and Twenty One paisa Only) **due as on 19-06-2024**
5	1) Mr. Suryaprakash N, Also at: M/s. Devanahalli Airport, 2) Mrs. Asha S	Loan Account No. 46659630000200 46659410000383 46659800000017 Loan Amount: Rs.4,40,000/- Rs.4,69,000/- Rs.92,300/-	**Mortgaged Immovable Property: Item No.1:** All that piece and parcel of the property E-Khatha No.42/40, ID No.150300200900820026, situated at Gobbaragunte Village, Avati Grama Panchayat, Devanahalli Block, Bangalore Rural District and **Bounded on the: East by:** Property belongs to Munirathnamma, **West by:** Property belongs to Surya Prakash, **North by:** Property belongs to Srinivas, **South by:** Sandu. Measuring East to West:4.26 Meters, North to South:7.92 Meters. **Item No.2:** All that piece and parcel of the property E-Khatha No.42/39A, ID No.150300200900820025, situated at Gobbaragunte Village, Avati Grama Panchayat, Devanahalli Block, Bangalore Rural District and **Bounded on the: East by:** Property belongs to Prakash, **West by:** Road, **North by:** Property belongs to Srinivas, **South by:** Property belongs to Surya Prakash. Measuring East to West:4.60 Meters, North to South:1.90 Meters. **Item No.3:** All that piece and parcel of the property E-Khatha No.42/39, ID No. 150300200900800040, situated at Gobbaragunte Village, Avati Grama Panchayat, Devanahalli Block, Bangalore Rural District and **Bounded on the: East by:** Property belongs to Surya Prakash, **West by:** 12 feet Road, **North by:** Property belongs to Surya Prakash, **South by:** Sandu. Measuring East to West: 4.60 Meters, North to South: 6.10 Meters.	Date of NPA: 03-06-2024 Demand Notice Date: 22-06-2024	**Rs.7,73,538.80** (Rupees Seven Lakh Seventy Three Thousand Five Hundred Thirty Eight and Eighty Paisa Only) **due as on 19-06-2024**
6	1) Mr. Munegowda M S, 2) Mrs. Narayanamma M	Loan Account No. 46459630001022 46459410000605 Loan Amount: Rs.5,00,000/- Rs.4,10,000/-	**Mortgaged Immovable Property:** All that piece and parcel of the property bearing No.90/4, Katha ID No.150300400200500130, situated at Mallimakanapura Village, Hoskote Taluk, Bangalore Rural District, Presently comes under the limits of Chokkahalli Gram Panchayath and **Bounded by the: East by:** Site No.5, **West by:** Site No.7, **North by:** Site No.11, **South by:** Road. Measuring East to West: 9.144 Mtrs and North to South: 12.192 Mtrs in total 111.48 Sq.mtrs.	Date of NPA: 01-06-2024 Demand Notice Date: 21-06-2024	**Rs.8,74,368.11** (Rupees Eight Lakh Seventy Four Thousand Three Hundred Sixty Eight and Eleven Paisa Only) **due as on 19-06-2024**
7	1) Mrs. N Chaitra, 2) Mr. V N Suresh	Loan Account No. 46659630001242 Loan Amount: Rs.3,00,000/-	**Mortgaged Immovable Property:** All that piece and parcel of the property bearing Property No.288 situated at Chanahalli Village comes within the purview of Chanarayanapatna Grama Panchayath, Devanahalli Taluk, Bangalore Rural District, measuring East-West 33Ft, North-South 21Ft, totally measuring 693 Sq.ft and **Bounded on: (Form No.9 & 11): East by:** Empty place of Hanumakka, **West by:** Empty place of Hanumakka, **North by:** Way & **South by:** Empty place of C N Nagaraja. Measuring East-West: 33Ft, North-South: 21Ft, totally measuring 693 Sq.feet.	Date of NPA: 01-06-2024 Demand Notice Date: 21-06-2024	**Rs.3,03,161.71** (RupeesThree Lakh Three Thousand One Hundred Sixty One and Seventy One Paisa Only) **due as on 19-06-2024**

Notice is therefore given to the Borrower/ Co-Borrower/ Guarantor & Mortgagor as mentioned in Column No.2, calling upon them to make payment of the aggregate amount as shown in column No.6, against all the respective Borrower/ Co-Borrower within **60 days** of Publication of this notice as the said amount is found payable in relation to the respective loan account as on the date shown in Column No. 6. It is made clear that if the aggregate amount together with future interest and other amounts which may become payable till the date of payment, is not paid, **Jana Small Finance Bank Limited** shall be constrained to take appropriate action for enforcement of security interest upon properties as described in Column No.4. Please note that this publication is made without prejudice to such rights and remedies as are available to **Jana Small Finance Bank Limited** against the Borrower's/ Co-Borrower's/ Guarantor's/ Mortgagors of the said financials under the law, you are further requested to note that as per section 13(13) of the said act, you are restrained/ prohibited from disposing of or dealing with the above security or transferring by way of sale, lease or otherwise of the secured asset without prior consent of Secured Creditor.

Date: 25.06.2024, Place: Bangalore & Bangalore Rural **Sd/- Authorised Officer, For Jana Small Finance Bank Limited**

RBL BANK LTD

Registered Office: 1st Lane, Shahpuri, Kolhapur-416001.
Branch Office: RBL Bank Ltd, Prestige Towers, 3rd Floor, 99 And 100, Residency Road, Bangalore, Karnataka.560025, Tel: (O) 8984072538.

PHYSICAL POSSESSION NOTICE

The Authorised officer of RBL Bank Ltd. under Securitisation & Reconstruction of Financial Assets and Enforcement of Security Interest Act, 2002 and in exercise of powers conferred under section 13(2) read with rule 3 of the Security Interest (Enforcement) Rules 2002 issued a demand notice calling upon Borrower/ Guarantor/Mortgagor to repay the amount mentioned in the notice within 60 days from receipt of the said notice.

The Borrower/Guarantor/Mortgagor having failed to repay the amount, notice is hereby given to the Borrower/Guarantor/Mortgagor/Legal Heir and the public in general that the undersigned being the Authorized Officer of the **RBL Bank Ltd.** has taken **PHYSICAL POSSESSION** of the property described herein below in exercise of powers conferred on him under Section 13(4) of the said Act read with Rule 9 of the said rules as per detail below:

Name of Account and Address of the Borrower/ Guarantor/Mortgagor	Demand Notice date	Amount Due (Rs.)	Details of the immovable property for which Physical Possession is taken	Date of Physical Possession
1. Mr. Chithavadutta Rajanikanth (Borrower & Mortgagor) & 2. Mrs. Chithavadutta Supriya (Co-Borrower & Mortgagor), both residing at No.4-5-60/17, 1st Floor, Saibaba Road, Opposite To IDBI Bank, Koratipadu, Guntur, Andhra Pradesh -522007, Also at: H.No.13-43, Anasuyamma Colony, Near Venkateswara Temple, ManopadamMandalam, Undavalli, Mehboob Nagar, Andhara Pradesh-500082, Also at: No.451/55/37, Kengeri Village, Kengeri Hobli, Bangalore South, Bangalore-560060	**23-03-2023**	**Rs. 57,31,520.12 (Rupees Fifty Seven Lakhs Thirty One Thousand Five Hundred Twenty and Paise Twelve Only)** as on 16th March 2023, together with interest at contractual rate	**Composite Schedule A Property:-** All that piece and parcel of the residential immovable property being vacant site bearing corporation Katha No.426/715/B/540/2/31/2, No. 826/715/A/540/1/31/1 and No.826/715/540/31, situated at Kote, Kengeri, Bengaluru, Kengeri Sub-Division, measuring approximately 16300 Square Feet and including all rights, privileges and appurtenances thereto and measuring: East to West: A to H - 89 Feet; B to C: 25 Feet; D to E: 72.7 Feet; F to G: 39 Feet; North to South: A to B: 92 Feet; C to D: 92.11 Feet; E to F: 110.10 Feet; G to H: 77 Feet, **And bounded as follows: East by:** Road leading to Vrushabhavathi River (Private Property shown as ABCJ in the Sketch; **West by:** Road and (Private property shown as HGFI in the sketch); **North by:** Road; **South by:** Road. **Schedule B Property:-** 337.39 Sq.Ft of undivided share, right title and interest in the Schedule A property hereby conveyed by the vendor to the purchaser. **Schedule C Property:-** All that piece and parcel of residential apartment bearing No.A-101 in the First Floor of the project Known as **"RF TWLIGHT"** built on Schedule A property and apartment measuring 1159.03 Sq.Ft of super built up area and proportionate share in common area such as passages, lobbies, lift, stair case and other areas common use inclusive of balcony and utility areas with one car parking space in the basement floor and includes all rights privileges, appurtenances thereto and **bounded on: East by:** Common Area; **West by:** Setback; **North by:** Flat No.A-102; **South by:** Common Area. The property belongs to Mr. Chithavadutta Rajanikanth	**21-06-2024**

The Borrower/Mortgagor/Guarantor in particular and the public in general is hereby cautioned not to deal with the property and any dealings with the property will be subject to the charge of the **RBL Bank Ltd.**

Place: Bangalore, 21-06-2024 **Sd/- Authorised Officer, RBL BANK LTD**

VIJINAPURA	202300640101700	202300640101813	202300640101864	202300640101866	202300640101929	202300640101934	202300640101993	202300640102040	202300640102058	202300640102070	202300640102072	202300640102073	202300640102090	202300640102092
202300640102095	202300640102105	202300640102112	202300640102138	202300640102141	202300640102178	202300640102220	202300640102230	202300640102238	202300640102251	202300640102264	202300640102316	202300640102347	202300640102477	202300640102528
202300640102582	202300640102589	202300640102647	202300640102675	202300640102702	202300640102723	202300640102740	202300640102753	202300640102792	202300640102910	202300640102952	202300640102973	202300640102997	202300640103015	202300640103049
202300640103068	202300640103098	202300640103121	202300640103122	202300640103135	202300640103162	202300640103182	202300640103241	202300640103253	202300640103279	202300640103285	202300640103385	202300640103407	202300640103468	202300640103484
202300640103537	202300640103541	202300640103542	202300640103558	202300640103559	202300640103568	202300640103570	202300640103590	202300640103599	202300640103636	202300640103685	202300640103693	202300640103702	202300640103704	202300640103705
202300640103768	202300640103829	202300640103851	202300640103912	202300640103955	202300640103958	202300640104009	202300640104011	202300640104037	202300640104048	202300640104054	202300640104055	202300640104064	202300640104068	202300640104077
202300640104091	202300640104092	202300640104095	202300640104107	202300640104119	202300640104123	202300640104128	202300640104131	202300640104133	202300640104146	202300640104147	202300640104148	202300640104149	202300640104174	202300640104176
202300640104178	202300640104179	202300640104182	202300640104185	202300640104190	202300640104200	202300640104203	202300640104204	202300640104211	202300640104213	202300640104220	202300640104237	202300640104246	202300640104251	202300640104255
202300640104256	202300640104257	202300640104261	202300640104262	202300640104267	202300640104268	202300640104271	202300640104273	202300640104275	202300640104285	202300640104291	202300640104292	202300640104293	202300640104295	202300640104297
202300640104298	202300640104300	202300640104301	202300640104304	202300640104306	202300640104307	202300640104308	202300640104312	202300640104313	202300640104314	202300640104321	202300640104322	202300640104331	202300640104334	202300640104335
202300640104336	202300640104339	202300640104341	202300640104345	202300640104346	202400640100005	202400640100006	202400640100007	202400640100008	202400640100009	202400640100010	MARTHA HALLI	202301440100660	202301440100661	202301440100674
202301440100777	202301440100900	202301440100901	202301440100929	202301440100942	202301440100977	202301440100989	202301440100990	202301440100994	202301440100997	202301440100999	202301440101001	202301440101086	202301440101087	202301440101110
202301440101152	202301440101157	202301440101170	202301440101182	202301440101191	202301440101193	202401440100003	RAJAJI NAGAR	202301420100465	202301420100614	202301420100682	202301420100683	202301420100685	202301420100890	202301420100903
202301420100933	202301420100934	202301420100937	202301420100938	202301420100988	202301420100989	202301420101008	202301420101020	202301420101021	202301420101022	202301420101027	202301420101028	202301420101035	202301420101036	202301420101037
202301420101038	202301420101039	202301420101045	202301420101046	202301420101047	202301420101055	202301420101059	202301420101060	202301420101064	202301420101066	202301420101069	202301420101070	202301420101071	202301420101072	202301420101073
202301420101075	202301420101077	202301420101087	202301420101088	202301420101090	202301420101098	202301420101099	202301420101100	202301420101103	202301420101104	202301420101105	202301420101106	202301420101107	202301420101108	202301420101109
202401420100001	202401420100004	202401420100008	DAYANAGAR	202302330100189	202302330100237	202302330100369	202302330100391	202302330100394	202302330100430	202302330100433	BEGUR ROAD	202303870100278	202303870100288	202303870100341
202303870100346	202303870100468	202303870100495	202303870100504	202303870100534	202303870100535	202303870100536	202303870100537	202303870100538	202303870100539	202303870100563	202303870100570	202303870100578	202303870100579	202303870100580
202303870100593	202303870100596	202303870100598	202303870100599	202303870100600	202303870100602	202303870100610	202303870100619	202303870100622	202303870100623	202303870100624	202303870100626	202303870100634	202303870100640	202303870100675
202303870100681	202303870100685	202303870100701	BHUVANESWARI NAGAR	202304340100177	202304340100205	202304340100297	202304340100309	202304340100310	202304340100311	202304340100317	202304340100322	202304340100324	202304340100325	202304340100340
202304340100354	202304340100358	202304340100359	202304340100368	202304340100369	202304340100371	202304340100372	202304340100380	202304340100382	202404340100001	DODDA BANASWADI	202303680100107	202303680100237	202303680100250	202303680100285
202303680100293	202303680100297	202303680100299	202303680100300	GANGANAGAR	202304580100279	202304580100431	202304580100473	HINDIGANALA CROSS	202305070100250	202305070100268	202305070100271	202305070100274	202305070100277	202305070100536
202305070100540	202305070100548	202305070100553	202305070100556	202305070100564	202305070100565	202305070100567	202305070100570	202305070100571	202305070100572	202305070100586	202305070100595	202305070100604	202305070100607	202305070100609
202305070100626	202305070100630	202305070100632	202305070100635	202305070100636	202305070100639	202305070100640	202305070100644	202305070100645	202305070100653	202305070100657	202305070100658	202305070100659	202405070100001	202405070100002
MADIWALA	202302530100113	202302530100116	MARTHAHALLI OUTER RING ROAD		202304150100143	202304150100149	202304150100154	202304150100173	202304150100187	202304150100191	RAJAJINAGAR 6th BLOCK		202303070100378	202303070100422
202303070100450	202303070100451	202303070100457	202303070100529	202303070100618	202303070100669	202303070100670	202303070100671	202303070100672	202303070100686	202303070100689	202303070100690	202303070100695	202303070100700	202303070100710
202303070100711	202303070100715	202303070100716	202303070100718	202303070100720	202303070100730	202303070100737	202303070100762	202303070100765	202303070100769	202303070100789	202303070100799	202303070100809	202303070100823	202303070100824
202303070100825	202303070100827	202303070100830	202303070100832	202303070100834	202303070100858	202303070100860	202303070100862	202303070100863	202303070100868	202303070100869	202403070100002	202403070100003	RAMAMURTHY NAGAR	202303550100179
202303550100184	202303550100187	202303550100204	202303550100207	202303550100213	202303550100214	202303550100215	202303550100232	SHANTHI NAGAR DEVANAHALLI		202304070100248	202304070100325	202304070100326	202304070100337	202304070100369
202304070100377	202304070100411	202304070100477	202304070100537	202304070100567	202304070100594	202304070100600	202304070100681	202304070100708	202304070100733	202304070100744	202304070100753	SIDLAGHATTA	202305940100237	202305940100240
202305940100247	202305940100249	202305940100286	202305940100287	202305940100291	202305940100294	202305940100302	202305940100309	202305940100328	202305940100331	202305940100340	202305940100341	202305940100343	202305940100367	202305940100371
202305940100376	202305940100378	202305940100380	202305940100386	202305940100389	202305940100393	202305940100394	202305940100402	202305940100407	202305940100408	202305940100410	202305940100411	202305940100414	202405940100001	202405940100002
202405940100005	YELAHANGA OLD TOWN		202303710100462	202303710100687	202303710100701	202303710100702	202303710100704	202303710100713	202303710100715	202303710100718	202303710100725	202303710100764	202303710100796	202303710100804
202303710100823	202303710100835	202303710100847	202303710100855	202303710100857	202303710100861	202303710100863	202303710100864	202303710100874	202303710100876	202303710100887	202303710100895	202303710100896	202303710100899	202303710100900
202303710100904	202303710100905	202303710100907	202303710100908	202303710100917	202303710100921	202303710100922	202403710100007.							

2nd Auction date & Time : 08.07.2024 ,02.00 PM Auction centre : Door No. 5945/2 in First Floor, Krishna Complex, Opposite to Bharat Petrol Bunk, Patel Chinnappa Extension, BH Road, Nelamangala, Bengaluru, 562123 (Banglore Rural District) NELAMANGALA 202301770100595 202301770100598

202301770100872	202301770100934	202301770100949	202301770100959	202301770101081	202301770101110	202301770101146	202301770101147	202301770101405	202301770101521	202301770101616	202301770101624	202301770101630	202301770101645	202301770101646
202301770101662	202301770101675	202301770101677	202301770101678	202301770101681	202301770101683	202301770101684	202301770101686	202301770101700	202301770101701	202301770101704	202301770101709	202301770101710	202301770101712	202301770101726
202301770101817	202301770101868	202301770101880	202301770101896	202301770101908	202301770101910	202301770101935	202301770101937	202301770101958	202301770101968	202301770101977	202301770101990	202301770102000	202301770102003	202301770102007
202301770102008	202301770102012	202301770102017	202301770102025	202301770102026	202301770102032	202301770102035	202301770102037	202301770102038	202301770102039	202301770102045	202301770102047	202301770102051	202301770102053	202301770102060
202301770102066	202301770102075	202301770102080	202301770102084	202301770102086	202301770102088	202301770102089	202301770102090	202301770102095	202301770102096	202301770102097	202301770102099	202301770102100	202301770102103	202301770102109
202401770100001	202401770100006	202401770100010	202401770100017	202401770100018	202401770100019	202401770100021	202401770100024	BIDADI	202303830100297	202303830100320	202303830100321	202303830100350	202303830100357	202303830100505
202303830100521	202303830100522	202303830100524	202303830100532	202303830100542	202303830100547	202303830100549	202303830100551	202303830100552	202303830100581	202303830100582	202303830100585	202303830100592	202303830100593	202303830100621
202303830100624	202303830100628	202303830100642	202303830100655	202303830100659	202303830100672	202303830100673	202303830100674	202303830100682	202303830100683	202303830100684	202303830100696	202303830100697	202303830100698	202303830100708
202303830100709	202303830100711	202303830100714	202303830100715	202303830100716	202303830100720	202403830100002	KADABAGERE GATE	202304060100010	202304060100020	202304060100030	202304060100522	202304060100546	202304060100562	202304060100569
202304060100609	202304060100701	202304060100791	202304060100808	202304060100856	202304060100907	202304060100928	202304060100929	202304060100934	202304060100946	202304060100964	202304060100969	202304060100973	202304060100974	202304060100991
202304060100992	202304060100998	202304060101001	202304060101004	202304060101005	202304060101006	202304060101011	202304060101035	202304060101038	202304060101039	202304060101040	202304060101044	202304060101047	202304060101050	
202304060101057	202304060101058	202304060101061	202304060101087	202304060101093	202304060101094	202404060100001	202404060100002	KENGERI UPANAGARA		202303780100410	202303780100418	202303780100617	202303780100625	202303780100626
202303780100627	202303780100635	202303780100683	202303780100704	202303780100707	202303780100708	202303780100716	202303780100717	202303780100718	202303780100719	202303780100728	202303780100737	202303780100739	202303780100744	202303780100754
202303780100755	202303780100758	202303780100760	202303780100762	202303780100774	202303780100775	202303780100784	NELAMANGALA BH ROAD		202303060100498	202303060100508	202303060100524	202303060100526	202303060100532	202303060100538
202303060100554	202303060100601	202303060100611	202303060100677	202303060100818	202303060100837	202303060100839	202303060100863	202303060100973	202303060100991	202303060100999	202303060101005	202303060101006	202303060101007	202303060101011
202303060101012	202303060101013	202303060101018	202303060101019	202303060101021	D CROSS DODDABALLAPUR		202303910100426	202303910100522	202303910100535	202303910100550	202303910100563	202303910100564	202303910100581	202303910100592
202303910100846	202303910100856	202303910100862	202303910100901	202303910100913	202303910100919	202303910100926	202303910100948	202303910100949	202303910100971	202303910101047	202303910101061	202303910101089	202303910101093	202303910101094
202303910101095	202303910101129	202303910101133	202303910101136	202303910101143	202303910101145	202303910101147	202303910101158	202303910101159	202303910101160	202403910100012	HOSKOTE	202302360100594	202302360100599	202302360100646
202302360100687	202302360100706	202302360100708	202302360100722	202302360100723	202302360101014	202302360101059	202302360101065	202302360101070	202302360101073	202302360101076	202302360101081	202302360101082	202302360101103	202302360101108
202302360101151	202302360101184	202302360101208	202302360101214	202302360101224	202302360101227	202302360101233	202302360101234	202302360101236	202302360101238	202302360101245	202302360101247	KODIGEHALLI	202303810100225	202303810100233
202303810100308	202303810100326	202303810100334	202303810100343	202303810100364	202303810100385	202303810100396	202303810100397	202303810100398	202303810100403	202303810100404	202303810100407	202303810100409	202303810100410	202403810100001.

2nd Auction date & Time : 06.07.2024 ,10.00 AM Auction centre : Door No: 5292/5015 in the First Floor of the Appa Amma building, Opposite Junior College Bangalore, Hosur Main Road, Above Axis Bank, Malur, Kolar, 563130 (Kolar District) MALUR 202303690100352 202303690100485 202303690100495

202303690100531	202303690100592	202303690100611	202303690100614	202303690100836	202303690100847	202303690100855	202303690100858	202303690100859	202303690100862	202303690100864	202303690100865	202303690100870	202303690100900	202303690100906
202303690100909	202303690100912	202303690100932	202303690100940	202303690100942	202303690100943	202303690100944	202303690100952	202303690100963	202303690100970	202303690100975	202303690100976	202303690100986	202303690100987	202303690100990
202303690100992	202303690100995	202303690100996	202303690100997	202303690100998	202303690100999	202303690101000	202303690101006	202303690101014	202303690101023	202303690101033	202303690101035	202303690101038	202303690101046	202303690101065
202303690101071	202303690101074	202303690101075	202303690101076	202303690101077	202303690101079	202303690101085	202303690101087	202303690101088	202303690101089	202303690101091	202303690101094	202303690101096	202303690101099	202303690101109
202303690101117	202303690101119	202303690101120	202303690101123	202303690101125	202303690101130	202303690101132	202303690101135	202303690101136	202303690101141	202303690101142	202303690101144	202303690101145	202303690101146	202303690101155
202303690101156	202303690101157	202303690101160	202303690101162	202303690101171	202403690100001	202403690100002..								

2nd Auction date & Time : 03.07.2024 ,10.00 AM Auction centre : Door No: 1242/1998/1508, First Floor, Hanuman Complex, Opposite Industrial Town, Nearby KSRTC Bus Stop, BM Road, Ramanagara, 562159 (Ramanagara District) RAMANAGARA 202303580100237 202303580100652 202303580100682

202303580100683	202303580100696	202303580100698	202303580100705	202303580100721	202303580100792	202303580100804	202303580100806	202303580100839	202303580100853	202303580100870	202303580100911	202303580100944	202303580100948	202303580100951
202303580101002	202303580101003	202303580101006	202303580101020	202303580101034	202303580101040	202303580101055	202303580101084	202303580101085	202303580101092	202303580101135	202303580101162	202303580101165	202303580101166	202303580101169
202303580101177	202303580101182	202303580101188	202303580101191											

EDITORIAL

"The Great Game exposes the frailty of human nature, and the depths to which we will sink for power" — Peter Hopkirk

INDIAN EXPRESS IS NOT AN INDUSTRY. IT IS A MISSION.

— Ramnath Goenka

REASONABLE TO EXPECT BETTER TURNOUT IN J&K ASSEMBLY POLLS

WITH the deadline for the J&K assembly elections imposed by the Supreme Court a little over three months away, the process of poll roll revision has just kicked off. This will be the first state election after the BJP lost its majority in the Lok Sabha, sliding to 240 seats from 303 in the 2019 general elections. The party continues to remain in power due to its pre-poll NDA tie-up, though without the afterglow of 2014 and 2019. J&K saw unprecedented voter enthusiasm in the recent general elections, the first after the Centre took away its special powers under Article 370 on August 5, 2019. At 58.58 percent, the polling percentage was the highest in 35 years. The absence of fear of the gun apparently contributed to the full expression of the people's will at the hustings. Violence resumed only around the time the verdict was out and the Pakistani leadership was greeting Narendra Modi for his third consecutive term as prime minister. Significantly, Pakistan lost sway in the Kashmir valley ever since the repression of former Prime Minister Imran Khan and his followers by their military establishment.

That Kashmiris decisively voted out the National Conference and PDP heavyweights Omar Abdullah and Mehbooba Mufti in Baramulla and Anantnag-Rajouri indicated their disenchantment with the leadership of the two prominent regional parties. But they gave the NC two seats elsewhere. Omar lost to a jailed independent, Engineer Rashid, by over two lakh votes; Mufti was trounced by over three lakh votes. The BJP picked up the other two seats. In all, the BJP did well only in one-third of 90 assembly segments in J&K in the Lok Sabha polls. Whether the delimitation exercise that raised the number of assembly seats from 83 to 90—47 in Kashmir and 43 in Jammu—would benefit the BJP remains to be seen.

The voter turnout could go up further in the assembly polls because local issues normally have more resonance in the mind space than national ones. Preparations for the elections can begin only after the annual 50-day Amarnath Yatra is wrapped up on August 19. That will give the poll panel about six weeks to hold the elections after redeploying the security forces. Whatever the outcome, the post-poll restoration of statehood for J&K is a given, but not Article 370 because of constitutional impediments.

KCR NEEDS TO KEEP CADRE MORALE HIGH

THE elections may be over, but politics in Telangana continues with the same momentum. The Bharat Rashtra Samithi (BRS) is facing a pincer attack from the ruling Congress and the BJP. Though it is the main opposition in the assembly, the BRS drew a blank in the Lok Sabha polls, even losing deposit in eight constituencies. In this backdrop, a number of its legislators are veering towards the Congress and the BJP to survive the next five years. It's an irony of fate that the BRS now finds itself in more or less the same position as the Congress did after the 2014 and 2019 elections in the state.

But the Congress, despite losing leaders, had the advantage of being an old institution engraved in the public psyche and had been the main opposition by default. The BRS, on the other hand, has been around for a little over two decades and has to contend with a resurgent BJP too. It may not be able to hold on to some legislators who are under the scanner of central agencies. A few state council members, too, are said to be headed the same way. If the Congress has its way, as its leaders openly claim, the BRS could lose 20 MLAs. In the Rajya Sabha, the party has already lost one of its five members to the Congress. With little representation in parliament and its numbers likely to come down in the state assembly and council, the BRS has only one option left—to be among the people and keep its cadre intact. It is easier said, as the saffron party, after doubling its state Lok Sabha count from four to eight, has set its sights on 88 seats in the next assembly. It is also looking at appointing a state chief who can wean away backward caste leaders and cadre from the BRS.

A parallel could be drawn between BRS chief K Chandrasekhar Rao and TDP supremo N Chandrababu Naidu. After 2019, Naidu was isolated on all sides. But he was able to bounce back by keeping the morale of his cadre high. Can KCR do a Naidu? For that, he needs to take up public causes and get rid of the tag of a family party. Otherwise, fighting a two-front war is not going to be easy.

QUICK TAKE

CLIMATE RESILIENCE & BANGLADESH

THE re-elected Bangaldeshi PM's visit to India to meet our re-elected PM is a good augury. Our second-highest tourist arrivals last year were from Bangladesh; five Indian states share a 4,096-km border with the neighbour. So the two PMs' talks on defence, logistics, water-sharing and trade are important on both sides. It is essential now to combine our efforts on climate resilience. The World Bank estimates cyclones cost Bangladesh about $1 billion annually; by 2050, a third of the country's agricultural GDP could be lost and 13 million people rendered internally displaced. This would cause enormous trouble in the region. The time to start acting is now.

Big powers have been meddling in West Asia for long. Now China has made huge investments there. Will it be able to extend its influence?

A NEW GREAT GAME IS AFOOT IN WEST ASIA

LT GEN SYED ATA HASNAIN (RETD)

Former Commander, Srinagar-based 15 Corps. Now Chancellor, Central University of Kashmir

IN geopolitics, a Great Game is a reference to the build-up to a potential contest in a region where a clash of interests between two or more influential powers appears inevitable. The term was first used academically by Professor H W C Davis in 1926. It referred to the 19th-century Anglo-Russian rivalry in Central Asia. It was not just the confrontation but the strategy of establishing spheres of influence in the various sub-regions of Afghanistan and Central Asia by both Russia and Great Britain that subsequently became an established characteristic of the strategy of any Great Game.

West Asia is prone to and ideally suited to similar Great Game strategies. The US and Russia lobbied hard through the Cold War. The US invariably backed Israel, but maintained a cordial relationship with most of the energy-producing Arab nations. For the US, the stability of West Asia and keeping it conflict-free was a priority to ensure its own continuity of energy interests. The former Soviet Union mainly backed the militant Arab states of Egypt and Syria to remain embedded in its area of interest and prevent any strategic imbalance in favour of the US. Both the Soviet Union and the US were far from their home shores, but there was a clear differentiation in approach adopted by them. The US chose to establish military bases, particularly at maritime locations, and parked assets and troops at various facilities, thus also offering incidental security to some monarchies. Russia did not resort to this; although, for them, the stakes were very high to ensure that they had a foothold in warm waters outside the Black Sea.

SOURAV ROY

The Russians came back in 2015 to ensure their interests in Syria, particularly the military facilities, remained intact and were not overrun by the menace of the marauding Daesh, which was then threatening all of West Asia. An earlier contention of US interests in West Asia invariably revolved around hydrocarbons. As more shale gas reserves were discovered, the US appeared to have lost comparative strategic interest in the region in favour of the Indo-Pacific, which after 2015 became the attractive 'go-to' domain of worldwide strategic interests. Why did it come back with a bang as it did, especially in the times of Donald Trump?

The Trump administration wasn't wrong in its supposed assumption that West Asia would always remain the strategic centre of the world, despite many Shangri La dialogues. Take a look, how? A majority of trade routes intersect in the region; the Suez Canal remains a key asset of the region. Energy-wise, it still remains the central zone, providing energy to two of the world's very important manufacturing hubs Japan and China, besides to populous and fast-emerging India. Conflicts here always had a way of ensuring the rest of the world got involved with the spin-offs. For the better part of the last 75 years, the ideological drivers of conflict have all emanated from here. Political Islam was born here and its contribution to instability in crucial regions around the world is well recognised.

In recent times, the mass migration from conflict-ridden zones have mainly been from West Asia, bringing in their wake social turbulence in the stable societies of Europe. The one phenomenon that has yet to hit West Asia is the politics of overt nuclearisation; the covert part has been rife for some time. That is why the above board and also simmering conflicts have the potential to trigger events that could become uncontrollable and lead to much more. Iran's general proxy war strategy in multiple sub-regions, Syria's civil war, Saudi Arabia's war against the Houthis in Yemen and now the raging Israeli war against the Palestinians in Gaza, all bear the potential of going completely out of control and need the influence of the big powers to draw them back. That is why it's a surprise that the US, with all its interests intact in having a stable and not a turbulent West Asia, continues to soft-pedal the proposal for even a ceasefire in Gaza.

West Asia is not just the hunting ground for the US, although it has retained its interests here by parking sufficient troops and other military assets to enable it to move and build up to any other part of the world. China is now eyeing the area, as was evident from its much-touted brokerage of a peace deal between Saudi Arabia and Iran that incidentally is not spoken of much in current strategic circles.

What would the Chinese concept of its role in the West Asian Great Game possibly be? China is unlikely to park any military assets here. None of the nations of the regions would want alien troops on their soil at this juncture. US presence continues as it harks back to the Cold War, when the strategic environment was quite different. China will employ every means short of hard power to retain influence over its energy suppliers and maintain continuity there. It will refrain from ever getting involved in conflicts of any kind. The strategic security domain in which its active involvement may be virtually guaranteed is the maritime zone that influences the security of its energy sources. The beat, Djibouti to Gwadar and stepping north up to Chabahar, is where China has made investment. Clearly it is its area of focus, and it's here that it will remain sensitive to the point of responding if provoked. It clearly won't involve itself against Houthis and the likes in the Red Sea or elsewhere. China is known to have invested $273 billion in West Asia in the period 2005-22, and it will make all that count. What is suspect is China's ability to fully comprehend culture and civilisation, two areas that are so essential for empire and extension of influence.

The US and India have a swathe of mutual interests here; from the Western Quad US-UAE-India-Israel (U2I2) to the nascent India-Middle East-Europe Corridor (IMEC). As the US pushes for influence in the Indo Pacific and China pushes for the same in West Asia, the impact of their clash could well be felt most in the middle. No prizes for guessing where that could be.

(Views are personal)
(atahasnain@gmail.com)

DEBATING EMPATHY AT THE DINING TABLE

C P SURENDRAN

Poet, novelist, and screenplay writer. His latest novel is *One Love and the Many Lives of Osip B*

LAST fortnight was Eid. There was the usual trolling and the slaughterhouse visuals, the purpose of which was to show Islam in a bad light. Few pointed out that a majority of Indians eat non-vegetarian food. The argument for vegetarianism is neither religious nor political. It is about the fact that humans are in control of their diet; and, therefore, they are in a position to inflict less pain on other animals. I make this argument not as a complete convert, but as an aspirant.

Humans in various stages of standing upright have been around for 2.5 million years now. We had more massive jaws and a different digestive system then, and could eat raw meat. Hunting games involved teamwork, and we learned how to cooperate and invent weapons.

About a million-odd years ago, we could control fire and cooking was invented, resulting in softer food, which gradually altered the set of jaws and our digestive tracts. Nevertheless, we are essentially a carnivorous primate. So what's the argument for avoiding meat or at least minimising its consumption?

Utilitarian thinkers like Peter Singer would argue for vegetarianism based on the Benthamite principle. It defines good as that which produces the greatest amount of pleasure for the maximum number, and the minimum amount of pain for the least number.

Professor Singer includes animals like fish, chicken, pork and cow in those numbers. In Singer's scheme, humans are also animals, but ones with an evolved consciousness and, therefore, capable of more responsibility in their approach to pain and pleasure for all. Singer holds humans responsible for the well-being of all other animals.

The current Indian prime minister is vegetarian. The Hindutva politics he represents generally puts out the idea that they consider the cow a holy animal. Yet, depending on which survey you read, India is placed between the second and fifth position in the world as a beef producer and exporter.

In '*Untouchability, The Dead Cow, and The Brahmin*', B R Ambedkar states: "That the Aryans of the Rig Veda did kill cows for purposes of food and ate beef is abundantly clear from the Rig Veda itself... The Rig Veda (X. 91.14) says that for Agni were sacrificed horses, bulls, oxen, barren cows and rams." Later in the essay, he writes: "Overridden by ritualism, there was hardly a day on which there was no cow sacrifice to which the Brahmin was not invited by some non-Brahmin. For the Brahmin every day was a beef-steak day."

But once the Vedic period got over and the Brahmins had to preserve their identity against the onslaught of new trends, beef eaters became untouchable. Abstinence from meat became a mark of distinction.

WIKIMEDIA COMMONS

> Philosopher Peter Singer would argue for vegetarianism by defining good as that which produces the greatest pleasure for the most, and the minimum amount of pain for the fewest. If care for all life is a standard of civilisation, we should consider killing fewer animals

As I said, I am not a diehard vegetarian, nor a Brahmin. But I am beginning to see the merit in a modest kind of vegetarianism, or Brahminism, if you will.

A cow is a large animal with a centrally developed nervous system. It experiences emotions like love, fear and physical sensations like pain. The animals are transported across long distances to slaughterhouses in awful conditions. Their slaughter itself is extremely painful.

One argument against eating beef is not the holiness of the animal and its association with some of the Hindu deities. It is that we are inflicting great pain on an animal for food when we have other, less bloody options. This applies to other animals we consume. Pork, lamb or chicken. Because of our discretion—we do not prefer dogs or cats—we may think we are more civilised. But this position is relative to the culture we live in.

Contrary to rumours, Indians can be a cruel people. In Andhra Pradesh, West Bengal, Kerala and Tamil Nadu, more than 97 percent of the population have no problems eating something non-vegetarian at every meal. Fish included. It has been scientifically proven that fish are capable of experiencing pain.

The question though is not the eating, but the killing. Do humans consider only their pain valid? Or are all animals in the food chain worthy of being protected from pain? This is a complicated question. Because if humans consider themselves exceptional, they have little obligation to the nature around them. Indeed, by the same argument of exceptionality, an American life could be seen as more valuable than a human life in India or Sudan.

Humans are contradictory creatures. Unlike other beings, we are capable of feeling pain in the abstract. Empathy. We see a movie and cry though the characters are not real. We help a dog in distress or haul a cow out of a swamp. Then we go home and eat whatever is at hand.

The evolutionary argument justifying this daily massacre is that though the human brain is only 2 percent of the body weight, it consumes 20 percent of the energy, and that animal proteins are a more efficient food source. But does this argument hold in the face of plant-based options? Or lab-generated meat?

The real argument in favour of vegetarianism is that it leads to a more tolerant world. If alleviation of pain and care for all animal life are the defining standards of civilisation, there are higher chances of a more equitable society and fewer wars. It looks to me that it is on the dining table that we continue to decide how to live or die.

(Views are personal)
(cpsurendran@gmail.com)

MAILBAG

WRITE TO: letters@newindianexpress.com

Passing marks

Ref: *Voice of people: BJP's coalition government* (Jun 24). One wonders how a learned advocate can seem to be so blind. The BJP got less seats as compared to expectations. But the Congress just got passing marks. Instead of introspection, he is undermining public opinion.
Rajaram Bhat, Mysuru

ECI's reputation

An eminent lawyer and parliamentarian should not have maligned the central crime investigation agencies and the ECI as the cause of Modi's decline. Why has he ignored that the so-called 'honest' politicians sent behind bars did not get any respite even from the apex court despite lawyers like Singhvi and Sibal himself defending the accused?
Hullasa Behera, Bhubaneswar

Praiseworthy column

Ref: *Things that have led great people to enlightenment* (Jun 24). The author deserves praise for depicting the brief life history of Iranian poet Hafiz. The Ramanuja episode on caste division was touching. It is pertinent that the saint hails from a state where caste strife is one of the most virulent in the nation.
Sanath Kumar T S, Thrissur

New system

Ref: *Rahul pens emotional letter to Wayanad before taking oath as Rae Bareli MP* (Jun 24). The present system that an individual can stand for elections at more than one place must be scrapped. If he or she wins both seats, the candidate has to discard the other seat. A new system to tackle this problem is long overdue.
V K Kumar, Thiruvananthapuram

Thin ice

On the first day of parliament, PM Narendra Modi lambasted the opposition about the Emergency 50 years ago, as if there is no better topic for him to speak about. He seems to have forgotten that his government is on crutches today as the people have downed his party's strength to less than simple majority. Even the head of the BJP's ideological parent body RSS criticised him and his party indirectly about the way they functioned in the past.
B S Badarinarayana, Bengaluru

Political backing

Scores of people lost their lives consuming illicit liquor in Kallakurichi in Tamil Nadu. It is reported that the hooch makers have strong political backing. If it is so, expecting stringent action against them is foolhardy. The solatium announced by the government should be recovered from the illegal businessmen behind this tragedy.
Mohan Kunnakat, Vaniamkulam

THE NEW INDIAN EXPRESS

Chairman of the Board: **Manoj Kumar Sonthalia** Editor: **Santwana Bhattacharya**

Published by **R K Jhunjhunwala** on behalf of Express Publications (Madurai) Private Limited, at No. 1, Queen's Road, Bengaluru - 560 001 and printed by him at Express Press, Plot No. 2A, Bommasandra Industrial Area, 4th Phase, Survey No. 46, Part Yarandahalli Village, Jigani Hobli, Anekal Taluk. Bengaluru - 560 099. **Bengaluru.** Vol. 60, No. 151 RNI Reg. No. 3457/1960. Phone: 080-22866893. **Copyright:** Express Publications (Madurai) Private Limited. All rights reserved. Reproduction in any manner, electronic or otherwise, in whole or in part, without prior written permission is prohibited.

POSTS OF THE DAY

Dr S Jaishankar @DrSJaishankar
Confident that JP Nadda's vast experience and able leadership will benefit the House tremendously as he discharges this responsibility.

Omar Abdullah @OmarAbdullah
It's tough watching my party colleagues taking oath in Lok Sabha today. Such mixed emotions, I'm proud of their victory & the opportunity they've got to serve the people of J&K.

Sitaram Yechury @SitaramYechury
In order to enlist the support of his billionaire cronies so crucial during elections, Modi castigated and debunked the suggestion to tax the super rich.

BJP chief writes to Kharge on Tamil Nadu hooch tragedy, questions Congress' 'stoic silence' on the tragedy

Nadda replaces Goyal as leader of Upper House

RAJESH KUMAR THAKUR @New Delhi

BJP chief JP Nadda, the new Union Health Minister, has yet another task assigned to him. The party has named him the Leader of the House in the Rajya Sabha, replacing party colleague Piyush Goyal who has been elected to the Lok Sabha.

Official sources said Nadda will be the leader of the House during the Rajya Sabha session that will start from June 27 as part of the first session of Parliament after the elections for the 18th Lok Sabha.

Nadda's term as the BJP chief is set to end this June-end.

In the NDA-3 government's Council of Ministers, there are 11 RS members besides Nadda.

Congress' Jairam Ramesh greeted Nadda upon his nomination as the House leader. In an X post, he said, "Greetings to JP Nadda ji on his being nominated as the Leader of the House in Rajya Sabha. As Venkaiah Naidu said if the leader of the House can accommodate, the Opposition can cooperate."

However, Nadda appeared disinterested. In a hard-hitting four-page letter to Congress chief Mallikarjun Kharge, Nadda on Monday slammed the Congress for maintaining "stoic silence" on the deaths of 50 people in a hooch tragedy in the DMK-ruled Tamil Nadu. The DMK is an ally of the Congress in the INDIA bloc. The letter came amid a national outrage against irregularities in the NEET-UG exam results.

The BJP chief described the tragedy as a "man-made disaster" and attributed the high number of casualties to an alleged nexus between the ruling DMK-INDIA bloc and the liquor mafia. The tragedy took place in Karunapuram village, Kallakurichi, which is dominated by the Scheduled Caste population.

Nadda asked Kharge to exert pressure on the state government to order a CBI probe and demanded the removal of state Prohibition and Excise Minister S Muthusamy. In the letter, Nadda also called for enhancing the compensation for the victims' families.

Nadda also sought to highlight the contrast between Rahul Gandhi's advocacy for social justice and the party's perceived indifference to the plight of the SC/ST community in Tamil Nadu. He said Rahul and other Congress leaders should act decisively rather than keep "stoic selective silence".

Nadda also challenged the integrity of the INDIA bloc, alleging its partners' "propensity" towards involvement in illegal liquor activities. He called for purging such elements from the alliance, citing Mahatma Gandhi's staunch opposition to alcohol consumption.

"Kharge ji, certain issues require us to rise above party lines for the welfare and safety of the SC, ST community," he wrote, asking Kharge to walk the talk for bringing justice to the SC/ST communities.

"As you know, Karunapuram is largely populated by the Scheduled Castes, who face several challenges due to poverty and discrimination in Tamil Nadu," Nadda wrote.

POWER CORRIDOR

(1) Congress leader KC Venugopal greets Samajwadi Party chief Akhilesh Yadav as his wife Dimple Yadav and other SP MPs look on; (2) TMC MP Mahua Moitra holds a copy of the Constitution of India; (3) Home Minister Amit Shah takes oath; (4) LJP (Ram Vilas) MP Chirag Paswan with his mother Reena Paswan | PTI/EXPRESS

NO OATH-TAKING FOR ENGINEER RASHID

Baramullah MP Abdul Rashid Sheikh could not take oath as a member of the 18th Lok Sabha on Monday despite his name being called as he is lodged in Tihar jail since 2019 after being charged by the NIA in a terror-funding case. Rashid, popularly known as Engineer Rashid, defeated former J&K chief minister Omar Abdullah.

OPPN PROTESTS AS PRADHAN TAKES OATH

The Opposition leaders raised slogans of "NEET" and "shame "as Education Minister Dharmendra Pradhan took oath as a member of Lok Sabha on Monday. The allegations of question paper leaks and irregularities involving the National Testing Agency (NTA) are expected to rock this Lok Sabha session.

CPM MP ARRIVES IN TRACTOR TO HOUSE

Farmer leader and CPM MP Amra Ram arrived in Parliament in a tractor on Monday. The Sikar MP was stopped close to the Parliament gate by police, who did not allow him to take the vehicle inside the complex. The MP then walked to the Parliament building. "They did not allow farmers to come to Delhi. For 13 months, farmers were sitting at Delhi's borders, their tractors were not allowed in the city," Amra Ram said, "Today, a farmer and his tractor both reached Parliament." He was referring to the 2020-21 protest against the three farm laws, when farmers camped at Delhi's borders for over a year.

LINGUISTIC DIVERSITY AT PLAY AS MPs TAKE OATH

The Lok Sabha witnessed a display of linguistic diversity on Monday, with the newly-elected MPs taking their oaths in English and Indian languages, including Sanskrit, Hindi, Dogri, Bengali, Assamese, Gujarati and Odia. Prime Minister Narendra Modi took his oath in Hindi amid slogans of "Jai Shri Ram" from the treasury benches.

'After polls, BJP's growth in TN will only be upwards'

YOU can't call him a greenhorn politician nor will he allow you to write off his party's setback in his state in the recently concluded Lok Sabha elections. He will turn around and ask you to do your math correctly. "While the BJP did not win a single seat in Tamil Nadu the NDA alliance garnered an 18.2% vote share and the BJP had an individual vote share of 11.2%. In 78 of the 234 assembly constituencies, the BJP has secured the second position, pushing AIADMK to number 3," cop-turned-firebrand politician and TN BJP chief **K Annamalai** told **Bala Chauhan** in an interview. **Excerpts**:

What went wrong for the BJP in Tamil Nadu despite the hectic campaigning by the PM and you?
The line of questioning only serves to highlight the inherent bias that many media outlets have towards the BJP's growth in TN. It's important to note that a national party without an alliance with the major Dravidian parties has secured a double-digit vote share after five decades in TN. Our Honourable Prime Minister, speaking from the Central Hall of Parliament in the NDA alliance partners meeting, not only commended the growth of BJP in TN but also emphasised that the growth from here will only be upwards, a clear testament to our achievements.

The NDA alliance garnered an 18.2% vote share in Tamil Nadu, and the BJP had an individual vote share of 11.2%. Of the 39 constituencies, the NDA alliance clinched the second position in 12 constituencies. In a significant 78 of the 234 assembly constituencies, the BJP has secured the second position, pushing AIADMK to number 3.

DMK's vote share dropped from 33.5% in 2019 to 26.93% in 2024. On the other hand, BJP's vote share increased from 3.3% in 2019 to 11.24% in 2024, and AIADMK's vote share almost remained constant.

As a momentous achievement, we have not only succeeded in elevating the party's vote share to double digits in this election but also in demonstrating our rising influence and popularity among the voters.

Our next goal is to send MPs from TN, and we are confident of achieving this in next election.

Though BJP has not won a single seat in TN, its vote share is higher than 10% of the Congress. What do you attribute this success to?
Our cadres have put their heart and soul into the development of our party across Tamil Nadu, a testament to our commitment to the state and its people. Their dedication, hard work, and perseverance are key factors in our growing influence in the state.

The Congress, on the other hand, is comfortable in an alliance with DMK. Beyond a few Lok Sabha seats, Congress in TN has a negligible presence. It is able to showcase this double-digit vote share only due to an alliance with DMK, VCK, and the minority parties. At least 38 of the 39 Congress candidates lost their deposit when they contested independently.

This stark contrast between our and Congress performance is a reflection of BJP's growing influence in TN. So, comparing Congress in TN to the BJP is not ideal.

Why, despite increased vote share the saffron party could not win a single seat?
If you have tracked this election well, you would have your answer to this question.

AIADMK contested 33 seats, an increase of 10 from the last elections, but could gain a vote share of just 0.8%. In the seats BJP was confident of winning, AIADMK either lost deposits or managed to secure deposits. This indicates that AIADMK focused on BJP instead of winning and voluntarily let their vote transfer to DMK.

For example, AIADMK contested independently in 2014 and won about 4.5 lakh votes in Coimbatore but could manage 2.3 lakh votes in 2024. Apart from Coimbatore, there were a few seats that we were confident of winning, but the performance of AIADMK reflected that they were in cahoots with DMK.

Verbatim

Oppn holds march to Parliament with 'save Constitution' slogan

PREETHA NAIR @New Delhi

THE first day of the 18th Lok Sabha saw a resurgent Opposition making an entry into the House, holding copies of the Constitution and raising slogans on saving democracy.

Ahead of the Lok Sabha session, several Opposition leaders, including Congress MPs Mallikarjun Kharge, Rahul Gandhi, Samajwadi Party's Akhilesh Yadav, and TMC's Sudip Bandyopadhyay held a march to Lok Sabha with the Constitution in hand. Earlier, the leaders gathered at the spot where the Gandhi statue once stood in Parliament complex.

Former Congress president Sonia Gandhi joined the MPs. The leaders raised slogans such as "Long live the Constitution", "We will save the Constitution" and "Save our Democracy".

The Gandhi statue, which was a popular protest site for MPs, was recently relocated, along with 14 other statues that dotted the complex, to a new spot named Prerna Sthal.

Trinamool Congress MP Kalyan Banerjee who joined the protest said, "We are protesting because the provisions of the Constitution have been violated by the Narendra Modi government. The way the pro-tem speaker has been appointed is a clear violation of the Constitutional provision and clear violation of the precedence."

The Opposition is up in arms against the government over appointment of Bhartruhari Mahtab, a seven-time MP, as the pro-tem Speaker, superseding K Suresh, a Dalit MP who has seen eight terms.

Congress MP Gaurav Gogoi said, "The ruling party hasn't forgotten their haughtiness. We can see that they are ignoring the key subjects of the country. The whole Dalit community in India could witness a historic action if Suresh were appointed as pro-tem Speaker. The BJP has not just neglected Congress, INDIA alliance and K Suresh but the Dalit community..."

While Rahul Gandhi and other Opposition MPs waved the Constitution when Prime Minister Narendra Modi and Home Minister Amit Shah were taking oath, Gandhi later said they would not allow the Constitution to be "attacked" by the BJP leaders. "This attack is not acceptable to us and that is why we held the Constitution and took oath," he said.

"Our message is reaching the public and no power can touch the Constitution. We will protect it," Gandhi added.

Congress leader KC Venugopal said the INDIA bloc leaders entered the 18th Lok Sabha with Mahatma Gandhi's blessings. "The INDIA alliance enters the Lok Sabha with a fresh resolve to give voice to people's issues," he said.

Setback to Kejriwal as SC refuses to give relief, HC order on bail plea today

SUCHITRA KALYAN MOHANTY @New Delhi

THERE was no immediate relief for Delhi Chief Minister Arvind Kejriwal as the Supreme Court's vacation bench on Monday adjourned to June 26 his plea challenging the Delhi High Court's stay order on his bail in the Delhi liquor policy scam case.

A two-judge vacation bench of the top court, led by Justice Manoj Misra and Justice SVN Bhatti, while refusing to pass any immediate order on Kejriwal's plea, said, "What we propose to do is let the Delhi HC order come on record and we can keep the case next week. Without the order, how do we proceed?" The bench adjourned Kejriwal's petition for a hearing on June 26, Wednesday.

The Delhi HC had reserved the order on the ED's appeal challenging the bail granted to Kejriwal by a trial court and is expected to pronounce it by 2 pm on Tuesday.

During the course of the hearing, Abhishek Manu Singhvi, senior lawyer for Kejriwal, questioned the Delhi High Court order granting stay on bail on the first day of hearing.

HC order on Tuesday

The Delhi High Court will pronounce on Tuesday its verdict on a plea by the Enforcement Directorate seeking a stay on the trial court order granting bail to Chief Minister Arvind Kejriwal at 2.30 pm on Tuesday.

"Why can't the CM be free till the High Court gives its order? Counsel says CM has a bail order in his favor and he is not a flight risk," he said.

Singhvi, seeking immediate reversal of the HC order, said that if the HC can pass an order at 10.30 am without seeing the (trial court) order, then why can't the SC also stay the HC order without the judgment?

To this, the apex court told him, "If the HC made a mistake, why should we repeat it?"

India, Bangla defence staff colleges tie up on strategic & operational studies

MAYANK SINGH @New Delhi

TAKING a significant step towards India and Bangladesh academic jointness encompassing the strategic and operational matter, a Memorandum of Understanding was signed between the two countries.

"Defence Services Staff College (DSSC), Wellington and Defence Services Command and Staff College (DSCSC), Mirpur, Dhaka have inked a Memorandum of Understanding (MoU) for cooperation concerning Military Education in the field of Strategic and Operational Studies," the Defence Ministry said on Monday.

This MoU, added MoD, will assist in enhancing professional acumen, provide deep insight into strategic affairs, assist in sharing best practices and expertise as well as augment the academic capabilities of student officers and faculty members. It will facilitate conduct of training packages, Joint Seminars, faculty exchanges, reciprocal instructor visits to name a few.

Both the colleges impart training to officers of tri-services, preparing them for higher staff and command responsibilities. They share common ethos, training curriculum and methodology and face similar challenges. Accordingly, they have decided to sign a MoU, for further enhancing bilateral engagements.

The significant MoU was signed during the official state visit of Bangladesh Prime Minister Sheikh Hasina to India on June 22. The visit was at the invitation of Prime Minister Narendra Modi.

This was the first incoming bilateral state visit after the formation of the government in India following the 18th Lok Sabha elections.

Prime Minister Hasina was among the international leaders who attended the swearing-in ceremony of the Prime Minister and the Union Council of Ministers on June 9.

In his statement issued during the visit, PM Modi had said Bangladesh is situated at the convergence of our 'Neighbourhood First' Policy, Act East Policy, Vision SAGAR and Indo-Pacific Vision.

Established in 1905, the DSSC conducts tri-services courses and prepares the officers to be eligible for critical staff appointments into the higher formations of the Army and also for foreign postings.

Dhaka-based Defence Services Command and Staff College is a prime military centre of excellence.

DEFENCE COLLABORATION

An MoU was signed between Defence Services Staff College, Wellington, and Defence Services Command and Staff College, Mirpur in Dhaka

Both the colleges impart training to officers of tri-services, preparing them for higher staff and command responsibilities

WHAT IS THE DEAL?

- The colleges agreed to cooperate for military education in the field of strategic and operational studies
- The MoU will assist in enhancing professional acumen, provide deep insight into strategic affairs, assist in sharing best practices and expertise and augment the academic capabilities of student officers and faculty members
- It will facilitate the conduct of training packages, joint seminars, faculty exchanges and reciprocal instructor visits

State of affairs: 'Only 3 of every 5 girls make it to higher secondary schools'

KAVITA BAJELI-DATT @New Delhi

ONLY three out of every five girls in India make it to higher secondary school, with reasons ranging from gender discrimination and early marriages to inadequate school facilities.

Concerned about girls leaving school prematurely, Child Rights and You (CRY), a prominent child rights organisation operating across 20 states, launched a seven-week national campaign on Monday.

The pan-India awareness campaign, 'Poori Padhai Desh Ki Bhalai,' aims to raise public awareness, shift societal attitudes towards girls' education, and boost their enrollment across all educational levels — primary, upper-primary, secondary and higher secondary.

Girls face various obstacles in completing their education, including socio-economic challenges, cultural norms, long travel distances and safety concerns on their way to school. These factors contribute to increased dropout rates, leaving them vulnerable to child labor, underage marriage, teenage pregnancy, abuse, exploitation, and even trafficking.

Puja Marwaha, CEO of CRY, said, "Ensuring higher secondary education for girls is non-negotiable for their empowerment. To support girls beyond elementary education, targeted interventions with clear goals and actions are essential. This includes adequate public funding, financial incentives, improved infrastructure, community engagement, and rigorous enforcement of laws against child marriage.

However, none of this is achievable without creating widespread awareness and social resonance around girls' education."

The Right of Children to Free and Compulsory Education (RTE) Act of 2009 aimed to provide universal education for Indian children up to the age of 14. Despite this milestone, many girls still lack access to secondary and higher secondary education.

The National Education Policy 2020 aims to extend universal, free and quality education up to the age of 18, aligning with the Sustainable Development Goals for equitable education by 2030.

'RAJKOT BANDH'

The Congress in Gujarat on Monday gave a call for a 'Rajkot Bandh' on June 25 to mark the completion of one month of the fire tragedy at the city's TRP Game Zone where 27 persons, including children, were killed.

50 CATTLE RESCUED IN MP; 9 PEOPLE HELD

INDIA	Max	Min		Max	Min
Ahmedabad	35	28	Mumbai	35	29
Bhopal	34	25	Panaji	32	28
Jaipur	38	29	Patna	41	27
Amritsar	45	30	Lucknow	42	27
Chennai	35	30	Port Blair	34	28
Kolkata	36	28	Imphal	23	18
Srinagar	31	08	Chandigarh	42	23

NEET FIASCO: With CBI formally taking charge of probe, face-off between NDA and INDIA escalates and RJD points fingers at Bihar CM

Bihar cops say case almost solved

RAMASHANKAR @ Patna

THE CBI on Monday formally took over the investigation into the NEET-UG 2024 question paper leak case even as the Bihar police Economic Offences Unit (EOU) claimed that it has "almost solved the case having collected clinching evidence" against the accused.

A two-member CBI team visited the EOU office and collected a copy of the FIR and the case diary. They also received the status report on the probe conducted by the state investigating agency. The copy of the FIR registered by the Patna police at its Shashtrinagar police station was also handed over to the CBI team.

The Central agency is contemplating quizzing the six suspects arrested from Jharkhand's Deoghar district by the EOU team on Friday night. The accused, including Baldev Kumar alias Chintu, a close associate of the alleged kingpin of the 'solver gang' Sanjeev Mukhiya, are likely to be taken on remand for interrogation.

Sources said Mukhiya, a resident of Nagarnausa village in Nalanda district, has sneaked into Nepal. "Mukhiya's arrest will open the Pandora's Box in the case," said a senior EOU official.

He said the EOU has almost cracked the case and collected clinching evidence to get the accused 'punished' in the court of law. The sequence of the paper leak has been corroborated during the interrogation of the accused, he added.

During interrogation, an accused admitted to having received a leaked question paper. The EOU suspected that the question paper leaked from one of the five Hazaribagh (Jharkhand) schools where the NEET-UG exam was held.

The EOU claims to have found significant lapses on the part of the National Testing Agency (NTA), responsible for conducting such exams. The investigating agency found that the questions from the burnt booklet recovered during the raid in Patna matched entirely with those in the original booklet.

"We found the details of the questions set and traced the candidate who got the T3 set of question papers. We also managed to trace the box and envelope in which the T3 set was dispatched for the exam and it was torn on the rear side and sealed to resemble an original sheet," the EOU official claimed.

We found the details of the questions set and traced the candidate who got the T3 set of question papers. We also managed to trace the box and envelope in which the T3 set was dispatched for the exam

Bihar EOU official

On the political front, the face-off between the NDA and the 'INDIA' bloc escalated on the paper leak scandal. The RJD released photos of Bihar CM Nitish Kumar and other JD (U) leaders with the main accused of the case Sanjeev Mukhiya's wife on social media.

The RJD uploaded on its official X handle photographs of Mukhiya's wife Mamata Devi with CM Nitish Kumar, minister Shravan Kumar, JD (U) MLC Neeraj Kumar and others.

"Who is protecting Sanjeev Mukhiya? Is it not a fact that Mukhiya's wife Mamata Devi contested the election under the NDA and is a leader of the JD (U)?" RJD spokesperson and MP Manoj Jha asked.

Responding to the charge, state JD (U) chief Umesh Kushwaha said that many people met the CM and that there was no meaning in any such photos. "The investigation is underway and those found guilty in the case would not be spared," he said.

A few days ago, The RJD also shared a photo of an accused Amit Anand with deputy CM and BJP state president Samrat Choudhary.

Rules under anti-paper leak law notified

The Centre on Monday made public the rules under the recently notified anti-paper leak law — The Public Examinations (Prevention of Unfair Means) Act, 2024 — mandating the National Recruitment Agency (NRA) to prepare norms, standards and guidelines for the computer-based tests, among others. The law, which aims to prevent unfair means in public examinations, has provisions for a minimum of 3-5 years of jail for cheating. Those involved in organised crimes of cheating will face 5-10 years of jail and minimum `1 crore fine

3 teachers among 4 from Latur booked amid Maha probe

SUDHIR SURYAWANSHI @ Mumbai

NEET paper leak scam has now revealed the Maharashtra connection. Two teachers from Latur (NEET coaching hub) and Solapur districts have been arrested

Dhananjay Shinde, vice president of AAP

NEET ROW

The examination was held on May 5 across 4,750 centres in which around 24 lakh candidates appeared. The results were expected on June 14 but were declared early on June 4, apparently because the evaluation of the answer sheets got completed earlier. There have been allegations of question paper leaks in states like Bihar and the other irregularities in the prestigious exam.

AS the investigation into the NEET-UG paper leak led to Maharashtra, the Anti-Terrorist Squad (ATS) registered an FIR against four people, including three teachers from the district and one from outside the state. The FIR has been registered under sections 420 and 120b of the IPC and the relevant sections of the Public Examinations (Prevention of Unfair Means) Act.

Jalil Pathan, Sanjay Jadhav, Kongalwar, and a fourth person from Delhi, known by the pseudonym Gangadhar have been identified as the accused. The development was confirmed by Latur SP Somay Munde.

According to Maharashtra's ATS, the two suspect teachers, who were questioned on Saturday night, have also been named as accused. The ATS detained two teachers who run a private coaching centre in the district in connection with the alleged irregularities in the conduct of the entrance exam.

The agency's action came shortly after the Centre announced that the probe into the alleged irregularities would be handed over to the CBI, giving into the demands of students protesting across the country.

Dhananjay Shinde, vice president of AAP, Maharashtra unit tagging Maharashtra deputy CM Devendra Fadnavis posted that, "NEET paper leak scam has now revealed the Maharashtra connection. Two teachers from Latur (NEET coaching hub) and Solapur districts have been arrested. In Talathi recruitment, papers were leaked from the exam center at Latur. Appointments of Talathi are being given without full inquiry in recruitment scam. You have failed as Home Minister of Maharashtra in investigation of almost all online exams recruitment scams!".

Sharad Pawar-led NCP (SP) social media handle posted that the BJP is trying to cover up the NEET exam scam. "BJP has spoiled the several thousand students' dream to become doctors. The BJP promised good days, but days for the students and people of the country," it stated.

On May 5, nearly 24 lakh students appeared for the undergraduate medical courses exams. The results, which were declared at least 10 days ahead of the schedule, were marred with question paper leak allegations.

JAIPUR DIARY

RAJESH ASNANI
Our correspondent in Jaipur
rajesh.asnani@newindianexpress.com

Whisper of IAS reshuffle gains currency in Jaipur

The corridors of power in Rajasthan are abuzz with whispers of an imminent bureaucratic shake-up. Sources revealed that ten top IAS officers, currently holding key positions appointed during the Ashok Gehlot government, might soon find themselves packing their bags. Insiders suggest that the transfer list was all set to drop right after the LS election results on June 4. However, it has hit a snag on the desks of none other than the CM and the Chief Secretary. This is reportedly a first in Rajasthan's bureaucratic history – a change of government, and yet, six months later, the same officers appointed by the previous regime are still in control.

Even goats are getting fancy health cards

In a unique initiative, goats in Banswara are set to receive their very own health cards for all their medical needs. These cards will contain details such as vaccination records, seasonal diet plans, food quantities, and complete care routines. Farmers will know exactly what their goats need and when. Additionally, veterinary doctors can easily access the goats' medical histories. This innovative project is starting with 20 to 30 goat-rearing farmers, spearheaded by Banswara District Collector, Dr. Indrajit Singh Yadav, who has tasked 'Rajivika' with its implementation.

Rumours on power centres in state BJP

Rumors are swirling that the BJP is in a tizzy over the Deputy CM's post. The buzz is that a complaint has reached the party leadership about too many power centres causing chaos and confusion in the system and among workers. Rajasthan currently has three power centres thanks to Chief Minister Bhajanlal Sharma and his two Deputy CMs—Diya Kumari and Premchand Bairwa. The BJP's move to placate the Brahmin, Rajput, and Dalit communities with these posts is backfiring, with workers unsure which leader to follow. Meanwhile, in Congress, state president Govind Singh Dotasara is stealing the spotlight with his unique style.

Raje's 'teach lesson' remarks bring out Raj BJP internal rift

RAJESH ASNANI @ Jaipur

AFTER the Lok Sabha elections, internal discord within the BJP in Rajasthan has surfaced. The most recent example involves a statement by former chief minister **Vasundhara Raje Scindia**.

On Sunday, Raje made a notable remark, saying, "The era of loyalty was different when the person who took you forward in politics was respected and always supported. But this does not happen in the present time. Today, people try to cut off the finger of the one by holding whom they learn to walk." Her comments attracted significant media attention and analysis.

The era of loyalty was different when the person who took you forward in politics was respected and always supported. But this does not happen in the present time

Vasundhara Raje Scindia, former CM

Political analysts interpret Raje's statement as a veiled criticism of the BJP high command and the state party leaders. Despite her two terms as CM, she was neither projected as the party's face in the recent assembly elections nor reappointed as CM.

This has led to speculation that her remarks were directed at the party's leadership, especially considering her mother, Vijaya Raje Scindia, played a crucial role in the establishment of both the Jan Sangh and the BJP. Others suggest that Raje's criticism was aimed at figures within the state govt, including DCM Diya Kumari and Minister Rajyavardhan Singh Rathore. Notably, Diya Kumari, who belongs to the former royal family of Jaipur, was once considered close to Raje. However, a rift between them surfaced during Raje's last tenure, when properties of the royal family were bulldozed.

Sources indicate that speculation arose that the BJP high command was grooming Diya Kumari as an alternative to Vasundhara Raje, which Raje became aware of.

Kumari's position as DCM has reinforced the speculations. Some even suggest that had ex-CM Bhairon Singh Shekhawat's political heir and senior BJP leader Narpat Singh Rajvi not made controversial remarks about the Jaipur royal family before the assembly elections, Diya Kumari might have been appointed CM. Similar rumors circulate about Sports Minister Rajyavardhan Singh Rathore. Although Raje maintained a low profile following the elections, the BJP's poor performance in the LS elections emboldened her faction.

MahaYuti, MVA vie to clinch Maha deal

SUDHIR SURYAWANSHI @ Mumbai

THE opposition Maha Vikas Aghadi partners have decided to contest an equal number of seats in the Maharashtra Assembly polls due later this year. On the other hand, the BJP-led ruling Mahayuti is yet to firm up a seat distribution formula.

MVA sources said the allies — Congress, NCP (SP) and Shiv Sena (UBT) — will work on a 96:96:96 seat allocation for the 288-member assembly. Sources said the equal share of seats reflected the allies' spirit of unity in which "there is no big or small brother in the alliance."

"In the given seats, the parties have to accommodate small allies such as Samajwadi Party, Peasant and Workers Party and the Swabhimani Shetkari Sangathan and Left parties," said a senior MVA leader.

Maharashtra Congress chief Nana Patole said that in the Lok Sabha elections, the Congress emerged as a single largest party with 13 Lok Sabha MPs plus one independent. Therefore, the party has the right to contest more seats in the assembly polls. "Adjustments can be made for the larger interest of the alliance," he said.

Shiv Sena (UBT) leader Sanjay Raut said the Congress and Sharad Pawar-led NCP (SP) strike rate is more than the Shiv Sena (UBT) in the Lok Sabha elections. "But no one can deny that Uddhav Thackeray was the face and the star campaigner for MVA in Lok Sabha elections," said Patole.

He said the MVA together won 30 seats while the BJP-led Mahayuti got only 17 seats.

"In the given seats, the parties have to accommodate small allies such as Samajwadi Party, Peasant and Workers Party and the Swabhimani Shetkari Sangathan and Left parties," said a senior MVA leader.

Maharashtra Congress chief Nana Patole said that in the Lok Sabha elections, the Congress emerged as a single largest party with 13 Lok Sabha MPs plus one independent. Therefore, the party has the right to contest more seats in the assembly polls. "Adjustments can be made for the larger interest of the alliance," he said.

Shiv Sena (UBT) leader Sanjay Raut said the Congress and Sharad Pawar-led NCP (SP) strike rate is more than the Shiv Sena (UBT) in the Lok Sabha elections. "But no one can deny that Uddhav Thackeray was the face and the star campaigner for MVA in Lok Sabha elections," said Patole.

He said the MVA together won 30 seats while the BJP-led Mahayuti got only 17 seats. "That shows how people supported them and the same will happen in state assembly elections as well.

On the other hand, in Mahayuti, like Lok Sabha, BJP has decided to contest more seats than its alliance partners as they are the main national party and the highest 105 MLAs in the current state assembly. "The BJP wants to contest 150 seats while 138 seats will be shared by CM Ekanth Shinde-led Shiv Sena and deputy chief minister Ajit Pawar-led NCP in the assembly elections," said a Sena source.

'Uddhav Thackeray star campaigner for MVA'

Shiv Sena (UBT) leader Sanjay Raut said the Congress and Sharad Pawar-led NCP (SP) strike rate is more than the Shiv Sena (UBT) in the Lok Sabha elections. "But no one can deny that Uddhav Thackeray was the face and the star campaigner for MVA in Lok Sabha elections," said Patole. He said the MVA together won 30 seats while the BJP-led Mahayuti got only 17 seats.

Very heavy rain likely in Gujarat until June 28 as IMD issues alert

DILIP SINGH KSHATRIYA @ Ahmedabad

A flooded street following heavy rains in recent days in Junagarh | PTI

THE India Meteorological Department (IMD) has issued a red alert for several coastal districts in Gujarat, forecasting heavy to very heavy rains on Monday. The bulletin predicts intense rainfall across various districts from June 24 to June 28, with the rest of the state expected to receive light to moderate rain. In Jamnagar, a school bus became stranded after a bridge was washed away due to heavy rains, but there were no casualties.

The red alert covers Valsad, Jamnagar, Dwarka, as well as Daman and Dadra Nagar Haveli. An orange alert has been issued for Junagadh, Amreli, Bhavnagar, Gir Somnath, Diu, Surat, Tapi, Navsari, and Dang. Aravalli, Mahisagar, Chhota Udepur, Bharuch, Narmada, Rajkot, Porbandar, and Botad are under a yellow warning for heavy rain until the morning of June 25th.

On Monday, heavy rains inundated Jamnagar district, causing significant disruption. In Mulia village of Kalavad taluka, a school bus became stranded when a local bridge was washed away. Due to the quick actions of the villagers, the school children and bus occupants were safely transported across the bridge, as the water flow was not dangerously high. This was the second consecutive day of flooding in the rural areas of Kalavad.

On Sunday, in South Gujarat's Jhagadia taluka, one person lost his life after being struck by a falling tree. In a separate incident, another tree collapsed, seriously injuring two men. The injured, Deepak Revadas Vasava and Ramesh Ishwar Vasava, were transported to the hospital via the 108 ambulance service. Sadly, Ramesh Vasava, 50, succumbed to his injuries during treatment, while Deepak Vasava remains under medical care.

According to unofficial data, 130 talukas in Gujarat received rainfall over the past 24 hours.

Kuki-Zo writes to Shah to renew UT demand

EXPRESS NEWS SERVICE @ Guwahati

WITH the situation in ethnic violence-hit Manipur not showing any signs of improvement, the Indigenous Tribal Leaders' Forum wrote to home minister Amit Shah on Monday urging him to expedite the political solution – a Union Territory with a legislature under Article 239(A) of the Constitution for the Kuki-Zo tribals.

The ITLF took out a massive rally in Churachandpur and submitted a memorandum to Shah through the district magistrate, citing eight reasons why the tribals needed a political solution vis-à-vis Union Territory.

It said that even after more than a year of killings and displacements, there was no improvement in the security situation. "Almost 200 tribals have been killed and more than 7,000 homes destroyed. In the recent flare-up of violence in Jiribam, around 50 homes and shops belonging to tribals were burned down," memorandum read.

The ITLF alleged that supplies of all goods, including essential items, have been blocked from entering tribal areas. It added that while all development activities had come to a grinding halt, the Meitei-majority valley areas kept enjoying state patronage.

It added that as the tribals were unable to travel to Imphal, the government was using this opportunity to conduct mass job recruitment, knowing that tribals would not be able to avail themselves of the opportunity.

"Many job opportunities have already been lost for tribal youths, showing that the state government is openly partisan," it added.

The ITLF said the Kuki-Zo tribals were under constant threat of being attacked by armed elements. "They have openly stated that their aim is to either kill us or drive us out of our lands," it said.

Israel winding down Gaza ops, Lebanon could be next

Hezbollah says it has new weapons to target deeper into Israel

JERUSALEM

ISRAELI Prime Minister Benjamin Netanyahu said on Sunday that the current phase of fighting against Hamas in Gaza is winding down, setting the stage for Israel to send more troops to its northern border to confront the Lebanese militant group Hezbollah.

The comments threatened to further heighten the tensions between Israel and Hezbollah at a time when they appear to be moving closer to war. Netanyahu also signaled that there is no end in sight for the grinding war in Gaza.

The Israeli leader said in a lengthy TV interview that while the army is close to completing its current ground offensive in the southern Gaza city of Rafah, that would not mean the war against Hamas is over. But he said fewer troops would be needed in Gaza, freeing up forces to battle Hezbollah. "We will have the possibility of transferring some of our forces north, and we will do that," he told Israel's *Channel 14*, a pro-Netanyahu TV channel, in an interview that was frequently interrupted by applause from the studio audience. "First and foremost, for defence," he added, but also to allow tens of thousands of displaced Israelis to return home.

The Iranian-backed Hezbollah began striking Israel almost immediately after Hamas' Oct. 7 cross-border attack that triggered the Gaza war. Israel and Hezbollah have been exchanging fire nearly every day since then, but the fighting has escalated in recent weeks, raising fears of a full-blown war.

Hezbollah is much stronger than Hamas, and opening a new front would raise the risk of a larger, region-wide war involving other Iranian proxies and perhaps Iran itself that could cause heavy damage and mass casualties on both sides of the border.

Netanyahu said he hoped a diplomatic solution to the crisis could be found but vowed to solve the problem "in a different way" if needed. We can fight on several fronts and we are prepared to do that," he said. He said any deal would not just be "an agreement on paper." He said it would require Hezbollah to be far from the border, an enforcement mechanism and the return of Israelis back to their homes.

Tens of thousands of people were evacuated shortly after the fighting erupted and have not been able to go home.

Hezbollah's leader Hassan Nasrallah warned Israel last week against launching a war, saying it has new weapons and intelligence capabilities that to target deeper inside Israel. *AP*

People protest in Tel Aviv against the government and call for the release of hostages held in the Gaza by the Hamas | AP

WAR WATCH
ISRAEL-GAZA: DAY 262
TOLL SO FAR
39,318

Widespread looting of aid in Gaza: UN

The head of the UN agency supporting Palestinian refugees warned on Monday that a breakdown of civil order in Gaza had allowed widespread looting and smuggling, and blocked aid deliveries. "Gaza has been decimated," UNRWA chief Philippe Lazzarini said. Gazans were in a living hell, a nightmare from which they cannot wake, he warned.

RAIL WHEEL FACTORY
Yelahanka, Bengaluru - 560 064
Website: www.rwf.indianrailways.gov.in

Tender Notice No.RWF/W/24-25/03
Dated: 22/06/2024

E- TENDERS: On Behalf of the President of India, the Dy. CHIEF ENGINEER invites electronic tender for the following works online through the website http://www.ireps.gov.in (Works).
Tender No : W.496/RWF/YNK/1031 **Description :** Wheel Shop Shutdown Works 2024. **Estimated Value:** ₹. 3,26,46,452/- **Closing Date &Time:** 19/07/2024 at 11.00 hrs.
DY. CHIEF ENGINEER

IN THE COURT OF THE XVITH ADDL CITY CIVIL & SESSIONS JUDGE, AT BANGALORE
P & Sc. No. 303/2024
Between; Smt. Anitha B Hiremath D/o Late. B.V.Hiremath Aged about 40 years, No.157/A, 8th Cross, Shivanandanagara Moodalapalya, Bangalore north Karnataka-560072 **...PETITIONER**
NIL:RESPONDENT
PUBLIC NOTICE
Whereas, the Petitioner above named have filed the Petition under Section 372 of Indian Succession Act to Grant a Succession Certificate in respect of the below mentioned Schedule Property left behind by the deceased Sri. Late. B V. Hiremath father of petitioner who died on 17-03-2017 which is described in the Schedule as Schedule 'A' Properties.
Interested parties are hereby directed to appear in this Court in person or by pleader duly instructed on **09-07-2024 at 11.00 A.M.,** to show cause against the petitioner, failing which case will be heard and decided ex-parte.
Schedule Property
All balance gratuity, retirement and pension benefits at the time of death which was left in the name of her father B.V.Hiremath who was served as B group employee in the Department of Hindu Religious Institutions and charitable Endowments. (A) Gratuity with accumulated interest. (B)ALL Retirement and pension benefits.
Given under to hand and seal of the court on this 22nd day of June 2024.
By Order of the Court
Sd/- Senior Sheristedar
City Civil Court, Bangalore
Advocate for Petitioner Anil K.S. Advocate
No.9/200, Rudramma Layout Anekal Town
Anekal-562106

IN THE COURT OF THE III ADDITIONAL DISTRICT AND SESSIONS JUDGE AT RAMANAGARA
P & SC NO. 17 OF 2024
BETWEEN: Smt. C. Latha, aged about 47 years, Wife of Venkateshaiah M.R. Residing at # 20/1, 4th Cross, Malleshwaram, Bengaluru City- 560003 **...PETITIONER**
AND: -NIL- ... RESPONDENT
PUBLIC NOTICE
1. WHEREAS, the above named petitioner has made this petition to this court under section 276 of Indian Succession Act, for the grant of Succession Certificate in favour of the petitioner, in respect of the properties mentioned in the Schedule below. The below mentioned. schedule properties was held by deceased Smt. Akkayamma @ Akkamma who expired on 31-05-2005.
2. Interested parties are hereby summoned to appear in this court in person or by Advocate on the day **19-07-2024** at **11-00 AM** to answer the same, failing which the matter will be heard and determined exparte.
SCHEDULE
ITEM No.1: All that piece and parcel of a portion of the Agricultural dry land in Survey number 84, New Sy. No. 84/1 of Pura village, Madabal Hobli Magadi Taluk, Ramanagara District measuring 2 acres 11 guntas, together with all rights, previlages and appurtenances thereto and bounded on: **EAST BY:** A portion of Sy No. 84, **WEST BY:** Kore Holla, **NORTH BY:** Private Property, **SOUTH BY:** Private Property.
ITEM No. 2: All that piece and parcel of an immovable property in a portion of property bearing Old Khaneshumari No.20, New No. 26/37, situated at Pura village, Madabal Hobli Magadi Taluk, Ramanagara District measuring 09 Ankana, together with building thereon having mud roofing, general wood door and windows, mosaic flooring brick wall with cement mortar together with water, light and sanitation together all rights, privileges and appurtenances thereto and bounded on: **EAST BY:** Government Road, **WEST BY:** Private Property, **NORTH BY:** Government Road, **SOUTH BY:** A portion of property old Khaneshumari No. 20
Given under my hand and seal of the Court on this 21-06-2024
By order of the Court, Chief Administrative Officer, District & Sessions Court, Ramanagara.
Advocates for Petitioner:
Rajanna & Pradeep B.R
5/1, Room No.14, 2nd Floor, S.L.N. Mahal, 3rd Cross, Link Road, Malleshwaram, Bengaluru- 560 003.

PUBLIC NOTICE
This is to inform the general public that my client K Narasaraju, S/o Late Changamaraju, No.11, Annayyappa Layout, Geddalahalli, Bengaluru-560094 has during transit misplaced / lost the Original registered sale deed dated 13/8/1981, registered at Bengaluru north sub-registrar, pertaining to his property.
A police complaint is lodged in No. 1111142/2024 in that regard. Anybody finding it may be handed over to the under signed within 15 days of this notice. A suitable reward would be given to the finder.
EEGLE-LEEGAL ASSOCIATES
(Aarshyam - Shyama .R & Associates)
Advocates & Solicitors
55, 2nd Floor, SRR Heights,
Behind MORE Super Market,
1st Cross, CBI Road, Ganganagar,
Bengaluru - 560 032.
Ph:080 29914633, Mob:98454 90844
E-mail:
eegleleegleassociates@gmail.com

PUBLIC NOTICE
Our client **SMT. SHAILA VIVEK,** W/o. Sri. Kota Sadashiva Vivek, intends to purchase from its owner Sri R RAJASHEKAR, S/o. Late M. Rangappa, who claims to have purchased the schedule property in terms of the Sale Deed dated 07.08.2017, executed by Smt. K V Shakunthala duly registered as document No. SRI-1-01641/2017-18 of Book No. I, Stored in CD No. SRID207, in the office of the Senior Sub-Registrar, Rajajinagar (Sriramapuram), Bangalore.
If any person or persons having any claim on the schedule property asserting any rights, title, interest or claim on part or full in any manner or having any claim against the schedule property or the documents thereof or against the owner or objecting to such transfer/ sale in favour of our clients, should write to the undersigned within ten days of the issuance of this Public Notice with all documentary proof on which they are basing and asserting their rights claims with regards to the Schedule Property or any part thereof, after which period our clients shall proceed on purchase of the schedule property and no claims will be entertained treating that it is deemed to have been waived.
SCHEDULE PROPERTY
ALL THAT PIECE AND PARCEL OF THE Property bearing New Municipal No. 231, BDA Site No. 231, having BBMP PID No. 19-2-231, situated at 2nd Block, Basaveshwaranagar 3rd Stage, West of Chord Road, Bangalore, measuring East to West 18 Meters and North to South 12 meters, totally measuring 216 Square Meters and bounded on: East by: Site No. 207/A; West by: Road; North by: Site No. 230; South by: Site No. 232.
J. SATHISH KUMAR, B.A.L.,LLM.,
ADVOCATE, EWS No.16/2, 1st Cross,
2nd Main, 2nd Stage, KHB (A.D. Halli),
Basaveshwaranagar, Bangalore-560079.
Ph: (O): 23145665, Mobile: 94484 48238
E-mail: gsnadvocates@yahoo.com

PUBLIC NOTICE
NOTICE is hereby given that our client is negotiating to enter into a Lease with **Mr Rafeeq Ahmed & Imran Ahmed** with respect to the immovable property described in the Schedule hereunder written.
All person or persons having any claim against or in respect of the aforesaid property or part thereof by way of inheritance, mortgage, possession, sale, gift, lease, lien, charge, trust, maintenance, easements, transfer, licence either agitated in any litigation or otherwise or any other right or interest whatsoever are hereby requested to make the same known in writing, to us at our office at M/s. Mulla & Mulla and Craigie Blunt &Caroe, No. 51, Mahatma Gandhi Road, Mumbai – 400 001 within 15 days from the date of publication hereof.
If no claim is made as required hereinabove, our clients would complete the transaction without any reference or regard to any such purported claim or interest which shall be deemed to have been waived for all intents and purposes and not binding on our clients.
THE SCHEDULE ABOVE REFERRED TO
SCHEDULE PROPERTY
(Description of the Residential Property bearing Site No. 35)
All that piece and parcel of the Residential Property bearing Site No. 35, "SAI ORCHARID", formed out of New Sy. Nos. 25/1A, 25/1B, 25/1C and 25/1D (old Survey No.25/1) vide Conversion No. B.D.S.ALN.SR (N.A) 43/99-2000, dated 2nd November 1999 and No.B.D.S.ALN.SR (N.A) 44/99-2000 dated 2nd November 1999 issued by the Special Deputy Commissioner, Bangalore, presently bearing Doddabettahalli Village Panchayath Khatha No.563/35, presently the property comes under Bruhat Bangalore MahanagaraPalike BBMP Khata No.2399/563/35, Attur Ward No.3, situated at Chikkabettahalli Village, Yelahanka Hobli, Bangalore North Taluk, measuring East to West - 40 Feet and North to South – 45.75 Feet, totally 1830 Square feet and bounded on the -
East by : Site No.38,
West by : Site No.34,
North by : Site No.36,
South by : Hesaraghatta Main Road.
(Description of the Residential Property bearing Site No. 36)
All that piece and parcel of the Residential Property bearing Site No. 36, "SAI ORCHARID", formed out of New Sy.Nos.25/1A, 25/1B, 25/1C and 25/1D (old Survey No.25/1] vide Conversion No.B.D.S.ALN.SR (N.A) 43/99-2000, Dated: 02.11.1999 and No.B.D.S.ALN.SR (N.A) 44/99-2000, dated 24.11.1999 issued by the Special Deputy Commissioner, Bangalore, presently bearing Doddabettahalli Village Panchayath Khatha No.563/36, presently the property comes under Bruhat Bangalore MahanagaraPalike BBMP Khata No.2398/563/36, Attur Ward No.3, situated at Chikkabettahalli Village, Yelahanka Hobli, Bangalore North Taluk, measuring East to West - 40 Feet and North to South - 60 Feet, totally 2400 Square feet and bounded on the -
East by : Site No.37,
West by : Site No.33,
North by : 25 Feet Road,
South by : Site No.35.
(Description of the Residential Property bearing Site No. 37)
All that piece and parcel of the Residential Property bearing Site No. 37, "SAI ORCHARID", formed out of New Sy.Nos.25/1A, 25/1B, 25/1C and 25/1D (old Survey No.25/1] vide Conversion No.B.D.S.ALN.SR (N.A) 43/99-2000, Dated: 02.11.1999 and No.B.D.S.ALN.SR (N.A) 44/99-2000, dated 02.11.1999 issued by the Special Deputy Commissioner, Bangalore, presently bearing Doddabettahalli Village Panchayath Khatha No. 563/37, presently the property comes under Bruhat Bangalore MahanagaraPalike BBMP Khata No.2401/563/37, Attur Ward No.3, situated at Chikkabettahalli Village, Yelahanka Hobli, Bangalore North Taluk, measuring East to West - 40 Feet and North to South - 60 Feet, totally 2400 Square feet and bounded on the -
East by : Site No.40,
West by : Site No.36,
North by : 25 Feet Road,
South by : Site No.38.
(Description of the Residential Property bearing Site No. 38)
All that piece and parcel of the Residential Property bearing Site No. 38, "SAI ORCHARID", formed out of New Sy.Nos.25/1A, 25/1B, 25/1C and 25/1D (old Survey No.25/1], vide Conversion No.B.D.S.ALN.SR (N.A) 43/99-2000, Dated: 02.11.1999 and No.B.D.S.ALN.SR (N.A) 44/99-2000 dated 02.11.1999 issued by the Special Deputy Commissioner, Bangalore, Presently bearing Doddabettahalli Village Panchayath Khatha No.563/38, Presently the property comes under Bruhat Bangalore MahanagaraPalike BBMP Khata No.2400/563/38, Attur Ward No.3, situated at Chikkabettahalli Village, Yelahanka Hobli, Bangalore North Taluk, measuring East to West - 40 Feet and North to South - 52 Feet, totally 2080 Square feet and bounded on the -
East by : Site No.39,
West by : Site No.35,
North by : Site No.37.
South by : Hesaraghatta Main Road.
Dated this 25th day of June 2024
Mr. Shardul Thacker
PARTNER
Mulla & Mulla and Craigie Blunt & Caroe
Advocates, Solicitors & Notaries

NORTH WESTERN RAILWAY
OPEN E-TENDER NOTICE
For and on behalf of the President of India, Dy. Chief Engineer (Construction)-V, North Western Railway, Jaipur invites online open E-tendering system (Two Packet System) for the following works on prescribed electronic forms:-: **1. E-Tender No. NWR/SC/SWM-JP/Civil/514110102 2. Name of work with its location:** Earthwork in filling/cutting in formation, Blanketing, construction of Station Building including electrical and S&T structures, Passenger / Goods Platforms, Platform shelter, Foot Over Bridges, Passenger Amenities work, S&T structures, LHS / RUBs, Minor Bridges, Retaining walls, Toe wall, Pitching work and all other ancillary & electrical works between Jaipur - Chaksu stations from Km.131.27 to Km 87.60 in connection with Jaipur -Sawai Madhopur Doubling project **3. Approximate cost of work:** Rs.162,20,66,114.91 **4. Earnest Money to be deposited:** Rs. 82,60,300/- **5. Date & time for submission of E-tender:** 15/07/2024 upto 15.00 hrs. **6. Website particular where complete detail of tender can be seen:** IREPS website **www.ireps.gov.in 7. Office e-mail address: dyceciijp@gmail.com No. NWR/SC/SWM-JP/Civil/514110102**
Date: 21/06/2024 **721-AJ/24**
Follow us on /NWRailways /NWRailways_

PUBLIC NOTICE
Our client **Mr. ILAHI PASHA,** S/o Mr. Mohammad Dastagir Pasha, Residing at B.T. Kawade Road, A-3/1, Bramha Baug Co-Op Housing Society Ghorpadi Mudhwa, Pune City, Pune, Maharashta-411036, presently camp at Bangalore. Intends to purchase the Property bearing New Municipal No.10, PID No.96-168-10, 2nd Cross Gopalappa Layout, Old BBMP Ward No.96, New BBMP Ward No.22-Vishwanatha Nagenahalli, (formerly Site No.44, formed in Survey No.38, Katha No.964, Layout formed by the "The Mysore Road Industrial Employees' House Building Co Operative Society Limited", situated at Cholanayakanahalli Village, Kasaba Hobli, Bangalore North Taluk), Bangalore, Measuring East to West: 30 Feet and North to South: 40 Feet, totally measuring 1200 square feet, and bounded on: East by: Site No.43, West by: Site No.45, North by: Site No.39, South by: Road, which is more fully described in the schedule hereunder and hereinafter referred to as the "Schedule Property", from **1.Mrs.NAGINA TAJ** w/o Late Aslam Pasha.R.K., **2. Miss. AINUL.A,** W/o Late Aslam Pasha .R.K., both are residing at No.858, Saraipalya Opp Fathima Masjid, Thanisandra Main Road, Dr. Shivarama Karanth Nagar, Bangalore-560 077. Any person having any right, title or interest in the schedule property must notify the undersigned with documentary proof thereon within **7 (Seven)** days of this publication failing which it shall be deemed that no person has any right, title or interest in the schedule property and on the basis that the schedule property are unencumbered, our client shall proceed with the transaction.
Yours Faithfully
Sd/-
FARHEEN., Advocate
Legal Associates, No. 535, 4th 'A' Cross, M.M. Layout Kavalbyrasandra, R.T.Nagar Post Bangalore-560032
9740018968

UNION BANK OF INDIA
यूनियन बैंक Union Bank of India
Club Road Koramangala Branch (06202)
No. 83, 17-D Main, 6th Cross, 6th Block
Koramangala, Bengaluru-560 095. Mob: 93727 06202
GOLD JEWEL PUBLIC AUCTION NOTICE
The under mentioned persons are hereby informed that they have failed to pay off the liability in the loan accounts. Notices sent to them by Registered Post have been returned undelivered, to the Bank. They are therefore requested to pay off the liability and other charges and redeem the pledged securities on or before **27.06.2024** (date) failing which the said securities will be sold by the Bank in public auction at the cost of the borrower at the Bank's premises at **11.30 A.M.** on **28.06.2024** or on any other convenient date thereafter without further notice, at the absolute discretion of the bank.

Date of Loan	Loan Number	Sanctioned Amount	Total Gram	Name and Address of the Borrower
07.09.2022	12071653 0000129	Rs. 2,00,000/-	67.00 gm	**T. Ashwath Ram S/o Thimmarayappa** i) No.16, 1st Cross, Kodandaram Garden, Cox Town, Jeevanahalli, Bangalore-560005. ii) Chinnagollapalle, Gudipalle, Chittoor, Andhrapradesh-517424.

NOTE: Amount outstanding should include all liabilities of the party under Gold Loans as well as any other loan/credit facility.
Date : 24.06.2024
Place : Koramangala, Bengaluru
Sd/- Authorised Officer, Union Bank of India

GOVERNMENT OF TELANGANA
HYDERABAD METROPOLITAN WATER SUPPLY & SEWERAGE BOARD
O/o Chief General Manager (Engg), O&M Circle No.V, Sainikpuri, Secunderabad-94.
e-TENDER NOTICE

e-Tender Notice No. & Date	Name of Work	Estimate Contract Value
44 to 45 / CGM(E)/ O&MC- V/ 2024-25, Dt: 25.06.2024	1) Supply, delivery and laying of 200/150mm dia DI water supply lines for strengthening including Installation of Valves and Chambers for eqytable water supply at Uppal Bhagayath and Supply, delivery and pipeline strengthening work including installation of sluice and air valves with chambers and providing By-Pass arrangements to 500KL ELSSR of Uppal Bhagayath under O&M Division.XIV, Uppal. 2) Strengthening, Replacement and Diversion of damaged existing sewerage lines of 600/450/300/250/200mm dia including construction of damaged sewerage sewer manholes at Uppal Bagayath O&M Divn.No.XIV, Uppal.	Rs.681.44 Lakhs & Rs.400.4 Lakhs

(1) Tender Document will be available online from **dt: 25.06.2024 from 5.00 PM onwards** and the last date for receipt of tenders is **dt: 09.07.2024. (2)** Name & address of Chief General Manager (Engg), Concerned - **Chief General Manager (Engg), O&M Circle-V, HMWSSB, Sainikpuri, Secunderabad-500094. (3)** The Contractors /firms are requested to upload the information in the "ZIP" format preferably. **(4)** Further details can be seen on @ **https://tender.telangana.gov.in**
Sd/- Chief General Manager (Engg), O&M Circle No.V, Sainikpuri, Secunderabad-94.

केनरा बैंक Canara Bank
(A Government of India Undertaking)
CANARA BANK, ULSOOR
P B No. 883, 18/10, Cambridge Road, Ulsoor,
E-Mail: cb0791@canarabank.com
POSSESSION NOTICE [SECTION 13(4)]
Whereas: The undersigned being the Authorised Officer of the Canara Bank under Securitisation and Reconstruction of Financial Assets and Enforcement of Security Interest Act, 2002 (Act 54 of 2002) (hereinafter referred to as "the Act") and in exercise of powers conferred under Section 13 (12) read with Rule 3 of the Security Interest (Enforcement) Rules 2002, issued a Demand Notice 13(2) dated **19/03/2024** calling upon the Borrower/s: **1. Mrs. R. Rukmani Devi** W/o Sampath Kumar R. **2. Mr. S. Naresh Kumar** S/o Sampath Kumar to repay the amount mentioned in the notice, being **Rs. 62,15,472.18/-** (Rupees Sixty Two Lakhs Fifteen Thousand Four Hundred Seventy Two and Eighteen paisa only) within 60 days from the date of receipt of the said notice.
The borrower having failed to repay the amount, notice is hereby given to the borrower and the public in general that the undersigned has taken possession of the property described herein below in exercise of powers conferred on him / her under section 13 (4) of the said Act, read with Rule 8 & 9 of the said Rule on this **Ninteenth day of June of the year 2024.**
The borrower in particular and the public in general are hereby cautioned not to deal with the property and any dealings with the property will be subject to the charge of **CANARA BANK** for an amount of **Rs. 62,15,472.18/-** (Rupees Sixty Two Lakhs Fifteen Thousand Four Hundred Seventy Two and Eighteen paisa only) plus interest and charges thereon.
Description of the Immovable Property: All that piece and parcel of the immovable property bearing Municipal Corporation No.12(Old No.6) PID No.81-70-12,situated at Yellamma Koil F.No. 2nd street, Ulsoor, Bangalore coming under administrative jurisdiction of BBMP W.No.81,Ulsoor range measuring about 799 sq.ft and boundry as follows: **East:** Private Property, **West:** Yellamma Koil F.No.2nd street, **North:** Private Property, **South:** Private Property. **Name of title holder:** Mrs. R. Rukmani Devi.
Place: Bengaluru
Date: 24.06.2024
Sd/- Authorised Officer
Canara Bank

PUBLIC NOTICE
Our Client intends to purchase residential property bearing vacant site No.1681, situated at 2nd Block, Sir.M.Vishveshwaraiah Layout, (Sy No.130 Komgatta Village), formed by BDA, Bangalore., measuring East to West:12.00 Meters, North to South: 9.00 Meters, totally 108 Sq.Mtrs., more fully described in the schedule hereunder from the present owner Mr. Venkatesh. V., S/o. Sri. Late Vittal Rao, who has represented to our client that he is the sole & absolute owner of the schedule property. If any person or institution has any right, claim, dispute or charge over the schedule property such person should notify such claim to us, with supporting documents thereof **within 7 (seven) days** from the date of this Notice. If, no such bonafide claim or dispute is reported or notified within the stipulated period, our client will proceed to conclude the sale transaction with the aforesaid owners. Any claim made or objection raised **after 7 days** of this notice will not be binding on our clients.
SCHEDULE PROPERTY
Vacant Site bearing No.1681, situated at 2nd Block, Sir. M. Vishweshwaraiah Layout, formed by BDA, Bangalore, measuring East to West: 12.00 Meters, North to South: 9.00 Meters, totally 108 Sq.Mtrs., & bounded by: **East by :** Road, **West by :** Site No. 1714 & 1715, **North by :** Site No. 1682, **South by :** Site No.1680.
Guru Associates
Advocates & Solicitors,
No.2918 / E, Vijaynagar II Stage
Bangalore – 560 104, Tel : 080 2338 8886

IN THE COURT OF LXXV ADDL. CITY CIVIL AND SESSIONS JUDGE AT BENGALURU CITY (C.C.H-76)
O.S. No. 446/2022
BETWEEN: MR. T. M. MAHAOOBULLA TM, Residing at #49/1B, Villa No.12, Ezzy Corinth, Gubbi Cr., Kothanur, Hennur- Baglur Main Road, Bengaluru **...PLAINTIFF**
AND: MR. HASEEB KHAN AND OTHERS **...DEFENDANTS**
TO THE DEFENDANTS NO. 1 AND 2
To. 1. MR. HASEEB KHAN, aged about 37 Years, Son of Mr. Mehboob Khan **2. MS. ISRA TARANNUM,** aged about 34 Years, Wife of Mr. Haseeb Khan, Both residing at No. 43/3, PH,001, Herman Regalia, Davis Road, Richard Town, Bengaluru- 560084
Whereas the above-named plaintiff instituted a suit against to you specifically perform the Agreement of Sale dated 05.03.2020 in respect of the Schedule 'B' Property, to deliver vacant physical possession of the Schedule 'B' Property, and to pay compensation of Rs. 1,00,000/- per month (Rupees One Lakh) from the date of suit till execution of Sale Deed in respect of losses caused to Plaintiff owing to delay.
You are hereby summoned to appear before this court on **31-07-2024** at **11:00 AM** in person or through advocate/pleader to answer the questions to the same. Failing which the suit will be heard and determined as ex-parte.
SCHEDULE (IMMOVABLE PROPERTY)
SCHEDULE 'A PROPERTY
All that piece and parcel of Residential Property bearing No. 18, 'C' Type Building Jayamahal Extension, 1st Main Road, Jayamahal Bangalore, now comes under the limits of Bruhat Bangalore Mahanagara Palike, New No. 10, Ward No. 92, Jayamahal Extension, 1st Main Road, Jayamahal Bangalore, PID No. 92-16-10, measuring East to West 41 1/8'-0" Feet, North to South 58 ¼ '0' Feet, totally measuring 2395.5 sq. ft. together with 1100 sq. ft. and bounded on the: **East by:** 'C' Type Building No. 19, **West by:** 'C' Type Building No.17, **North by:** 'C' Type Building No. 27, **South by:** 60 Feet Road
SCHEDULE 'B' PROPERTIES
All that piece and parcel of the Portion of the Property consisting of Three (03) Bedroom with attach toilets, Living, dinning, Kitchen and Balconies in Apartment bearing No. PH-001, Fourth Floor, having its PID No. 92-16-10/1-5, situated at No. 10, Jayamahal Extension, 1st Main Road, Jayamahal, Bengaluru-560 046, having a super- built up area of 4198 Sq. Ft. with Two (02) covered car park in the Stilt Floor and undivided share of 958 sq. ft. along with complete Terrace Rights of the said multistoried apartment known as "Harmain Avenue" along with fittings and fixtures
Given under my hand & seal of the court, this 24-06-2024
By order of the Court, Senior Shersitedar, City Civil Court, Bengaluru.
MANJUNATHA. T.C & KNS LEGAL
No 11/3-5 2nd Floor, Palace Rd, Vasanth Nagar, Bengaluru, Karnataka 560052.

PUBLIC NOTICE
Be it known to the public that our client has entered into an Agreement of Sale to purchase the schedule mentioned land from **(i) SRI. K.R. GOPALAKRISHNA & (ii) SRI. K.R. HEMANT KUMAR** both S/o. Late. K.R. Rangappa, & their family members, who have represented themselves to be the absolute owners of the Schedule Land, having uninhibited rights of alienation Any person/s claiming any right, title or interest whatsoever, in and over the Schedule Property may lodge their claims/objections with documentary proof thereof, with the undersigned, within **10 days** of the publication of this Notice, as otherwise, our client shall proceed to complete the sale transaction as if there are no subsisting claims or objections and that all such claims or objections not filed in time shall be deemed to have been waived and given up and shall not be binding on our client.
SCHEDULE
All that piece and parcel of agricultural dry land in an extent of 09 Guntas in Sy.No.96 of Gottigere Village, Uttarahalli Hobli, Bengaluru South Taluk and bounded on the -**East by:** Tank Bund, **West by:** Bhannerghatta Road, **North by :** Pvt. Property, **South by:** Pvt. Property
YUVARAJ V MEHARWADE,
Advocate & Solicitor
No.24, 7th Main, Kuvempunagar,
Doddakallasandra, Bengaluru-560062.
Date: 25.06.2024

PUBLIC NOTICE
This notice is issued to the General Public on behalf of my client **Smt. Heena Imtiaz Pasha** C/o Imtiaz Pasha, Aged Major, R/at, Survey No.199/3CA, Industrial Area, Near Polavaram Right Canal Surampalli, Andhra Pradesh-521212, who is intending to purchase the property with residential revised built up thereon with compound garage, out-house and appurtenants, bearing Corporation No.3/1(old No.2/1) Ashley Park Road, Civil Park Road, measuring 71+68/2ft. x 50 ft. totally measuring 3475 Sq.Ft., situated at Brunton Road, Bangalore, which is morefully described in the schedule hereunder from the present owner Smt. Umaha W/o A.R Algappan, Aged Major, R/at, Kottaiyur Thiruvallur, Tirupandiyur, Thiruvallur Tamil Nadu-602108. Anybody who has any sort of claims against the schedule property or has any sort of objection as to the vendors capability to deal with the schedule property, may lodge their claim/objection to the undersigned with supporting documents within Fifteen Days **(15) days** and if no objections are received my client shall proceed to purchase the property as if there is no claim/objection at all.
SCHEDULE PROPERTY
All that piece and parcel of immovable property with residential revised built up thereon with compound garage, out house and appurtenances, bearing Corporation No.3/1(old No.2/1) Ashley Park Road, Civil Park Road, measuring 71+68/2ft. x 50 ft. totally measuring 3475 Sq.Ft., situated at Brunton Road, Bangalore and bounded on **East by:** premises No.54, **West by:** Ashley Park Road, **North by:** Premises No.3 and **South by:** Plot No.6
R. ANIL KUMAR, Advocate
#2, Janak Residency, Kumara Krupa Main Road, Madhavanagar,
Bengaluru-560001. Ph:9900714449

PUBLIC NOTICE
Our client intends to purchase residential property bearing No:544, situated at 4th Block, 8th Main, Koramangala, Bangalore-560 034, measuring East to West 15.257 meters and North to South 23.80+ 24.65 /2 meters, in all measuring 369.35 square meters.
Any person/s having any claim in respect of the above referred property or part thereof, by way of sale, exchange, mortgage, charge, gift, maintenance, inheritance, possession, lease, tenancy, sub-tenancy, lien, license, hypothecation, transfer of title, or beneficial interest under any trust, right of prescription or pre-emptor under any agreement or deposition or under any decree, order or award, otherwise claiming, howsoever, are hereby called upon to make the same known in writing together with supporting documents, to the undersigned at their office, within a period of **14 days** (both days inclusive) of the publication of this notice, hereof, failing which, the claim of such person/s will deemed to have been waived and/or abandoned.
SCHEDULE PROPERTY
All that part and parcel of residential property bearing No:544, 4th Block, 8th Main, Koramangala, Bangalore 560 034, measuring East to West 15.257 meters and North to South 23.80+24.65 /2 meters, in all measuring 369.35 square meters or 3975 square feet, consisting of Ground Floor measuring 1289.69 Sq ft and First Floor measuring 628.65 Sq ft, with a total built up area of 1918.34 Sq ft and bounded as follows: **East By :** Property No: 543; (Anurag), **West By:** Property No: 545; (Commercial Building with Fika Spa & Global) Business Inroads (GBI)", **North By:** Property No: 588; & **South By:** 8th Main Road, Koramangala.
M.S. ASHWIN KUMAR,
SOWMYA.M.KUMAR,
ESHWARA PRASAD M, Advocates
No.718,10th 'A' Main, 4th Block, Jayanagar, Bangalore-560 011.
Ph: 98453 29897, 99165 00176.

PUBLIC NOTICE
My Client has entered into Lease agreement dated: 06.09.2018 executed between D.Patalappa the (land lord) lessor and M/s Jyotsna Reddy Hospital Private Limited Represented by its Managing Director Y.Ragavendra Reddy lessee for the Commercial premises "Maruthi Patalappa Complex" No.9, Akshay Nagar, T C Palya Main Road, Kowdenahalli, Bengaluru-560016, measuring 28,500 Sq.Ft, and bounded on: East by: Road, West by: Road, South by: Private Property, North by: T.C.Palya Main Road, further submits that from past 6 months lessee failed to pay the rental amount along with GST and TDS amount for the same legal notices issued and suit filed before appropriate courts but failed to respond to land lord nor the advocate hence with due notice, Mr. Patalappa who is the absolute owner of the schedule property decided to withdraw / terminate the lease agreement which is executed between lessor and lessee hence my client is issuing this paper publication in respect of the schedule property.
Notice is hereby given for the information of the General Public that no person/s having any right, title, interest or claim over the Schedule Property nor the financial institutions have the right over the schedule property hence from this day within **SEVEN DAYS** from the date of this notice. If lessee M/s Jyotsna Reddy Hospital Private Limited Represented by its Managing Director Y.Ragavendra Reddy and any his representatives will not have any right, title, interest or claim over the Schedule Property and my client will proceed with the sale transaction or any transactions as deems fit and any objections or claims received thereafter will not be considered.
SCHEDULE PROPERTY
All that part and parcel of the Commercial premises "Maruthi Patalappa Complex" No.9, Akshay Nagar, T C Palya Main Road, Kowdenahalli, Bengaluru-560016, measuring 28,500 Sq.Ft, and bounded on:

East by:	Road
West by:	Road
South by:	Private Property
North by:	T.C.Palya Main Road(60 feet Road).

AVINASH.V, ADVOCATE
Eagle's Eye Law Associates #55, New Police Station Road, K.R.Puram, Bangalore - 560036. Mobile No.: 95353 37797.
Bangalore Date: 24-06-2024

IN THE COURT OF THE XLIII ADDLITIONAL CITY CIVIL AND SESSIONS JUDGE (CCH-44) AT BENGALURU
O.S.No. 7481/2022
Between:
The Jammu and Kashmir Bank Limited, a banking Company established under the J&K Companies Act, 1977,
Branch Office: No.F6 & F7, 1st Floor, Gem Plaza, Infantry Road, Bangalore.
Rep. by its Bank Manager,
Mr. Sanjeev Agarwal ... **Plaintiff**
AND
Mr. Imtiyaz Ahmad Khan and another .... **Defendants**
NOTICE TO DEFENDANT NO.1 AND 2
1) Mr. Imtiyaz Ahmad Khan, S/o. B.Mohiyuddin Khan, aged Major, R/o. No.631, 22nd Main, 4th T Block, Jayangar, Bengaluru-560011.
2) Mr. Saleem Khan, S/o. Mr. E.Rawoof Khan, Aged Major, R/o. No.193/3, Out House, J.P. Dass Compound, Basavanagudi, Bengaluru-560004.
Whereas, the Plaintiff Bank has filed the above money rcovery suit against the Defendants for recovery of a sum of **Rs.12,30,417.68 (Rupees Twelve Lakh Thirty Thousand Four Hundred and Seventeen and Sixty Eight Paisa Only)** along with Future interest at 16.50% per annum with monthly rests from the date of the suit till the date of realization along with cost of the suit and such others reliefs.
Hence, you are hereby directed to appear before this Hon'ble Court in person or by an Advocate duly instructed or through some one authorized by law to act for you in this suit on **04.07.2024 at 11.00 A.M.**
If you fail to appear on the fixed date the suit wil be heard and decided in your absence.
Given under my hand and seal of this Court this **19th day of June 2024.**
By Order of the Court
Assistant Registrar,
Court of the City Civil Judge, Bangalore.
Address of the Advocate
R.Shailesh Kumar,M/s.Susheel Associates, Law Firm, F-1, First Floor, Harshita Arcade, No.138, 1st Main Road, Sheshadripuram, Bangalore-560020. **Cell No.9845009771**

PUBLIC NOTICE
NOTICE is hereby given that our client is negotiating to enter into a lease with **Mrs. Shashirekha.Ralias Mrs.SharekhaJagadeesh,** wife of **Mr. R.Jagadeesh** with respect to the immovable property described in the Schedule hereunder written.
All person or persons having any claim against or in respect of the aforesaid property or part thereof by way of inheritance, mortgage, possession, sale, gift, lease, lien, charge, trust, maintenance, easements, transfer, license either agitated in any litigation or otherwise or any other right or interest whatsoever are hereby requested to make the same known in writing, to us at our office at M/s. Mulla & Mulla and Craigie Blunt & Caroe, 51, Mahatma Gandhi Road, Mumbai – 400 001 within 10 days from the date of publication hereof.
If no claim is made as required hereinabove, our client would complete the transaction without any reference or regard to any such purported claim or interest which shall be deemed to have been waived for all intents and purposes and not binding on our client.
THE SCHEDULE ABOVE REFERRED TO
ALL that immovable Property bearing Corporation No. 45, PID No.10-1-45, (old No.8) situated at Industrial Suburb, Mahalakshmipura Sub-Division, Ward No.10, Yeshwanthpur, Bangalore-560022within the revenue administrative jurisdiction of Bruhat Bengaluru MahanagaraPalike and including all rights, privileges thereto and the site measuring East to West 75+79/2 feet and North to South 132+119/2 feet in all admeasuring 9,663.50 square feet and bounded on the -
East by : Tumkur Road;
West by : Private property (Property No.45/5 belonging to Mr. L. K. Siddappa);
North by : Road; and
South by : Private property (Property No.9).
Dated this 25th day of June 2024
Mr. Shardul Thacker
PARTNER
Mulla & Mulla and Craigie Blunt & Caroe
Advocates, Solicitors & Notaries

PUBLIC NOTICE
One of my client intend to purchase the under mentioned property situated at Mattu Village, falling within Kote Village Panchayath and within the registration Sub- District of Udupi of D.K. District and comprised in:

Item No.	S. No.	Kissam	Extent A – C
1	112-5A		0-50
2	112-5B		0-40
3	112-5B(P)	Nanja	0-10
4	13-12	Converted	1-46
5	13-4	Converted	0-25

from its present owner of Item No.1 of property is Mr. Krishna Poojary, S/o. Mujikra Poojary, residing at No.4-116, Mattu Katta, KAUP, Udupi, Karnataka - 574105 and present owner of Item No.2 and 3 of property is Jalaja Poojarthi, W/o. Kittu Poojary residing at No.4-116, Mattu Katta, Katapadi, Mattu, Udupi, Karnataka - 574105, and Deju T. Amin, S/o. Tabura Poojary residing at 5-38D, Sampath Nivas, Kampanabettu, Udyavara, Udupi, Kamataka - 574118, and Sunanda Poojarthi, W/o Sukumara residing at 2-4, 31A Mattada Bettu, Bannanje, Udupi, Kamataka - 576101 and present owner of Item No.4 and 5 of property is Mr.Shekar C. Bangera, S/o. Chandu Poojary residing at No.4-15 Shri Guru Pada, Mattu, Mattu Village Udupi, Karnataka - 574105 and Mrs. Kusuma, W/o. Mr. Shekar C. Bangera residing at No.4-15 Shri Guru Pada, Mattu, Mattu Village Udupi, Karnataka - 574105 Anybody having claim or any interest of whatsoever nature over the said property are requested to lodge their claim to the undersigned within 7 days from the date of this Publication with documents in support of their claim. Failing which we will treat that there is no claim from any one in respect of above properties.
Place: Mangalore. Date: 24-06-2024
Eshwar Chandra Bhat, Advocate,
Apex Juris Assocaites, Tej Towers, Near KMC Hospital, Jyothi Circle, Mangaluru - 575 001.

IN THE COURT OF THE HON'BLE XVI ADDL. CITY CIVIL JUDGE AT BENGALURU
O.S No. 4641/2023
BETWEEN
BANK OF BARODA
(Erstwhile Vijaya Bank) MSRIT Branch Gokula Extension, Mathikere, Bangalore 560054. **Represented by its Chief Manager Mr. Omkar P Bilki.** **...Plaintiff**
AND
Mrs.Bhagyamma and Others ...Defendant
SUMMONS TO THE DEFENDANTS UNDER ORDER V RULE 20(1) OF CIVIL PROCEDURE 1908
Mrs.Bhagyamma, No.71/1, Singapura Layout, Vidyaranyapura, Bangalore-560097.
Mr.K Suresh, No.224, 5th Cross, Doddabommasandra, Bangalore-560097.
Mr.Murthy.M, MLA Layout, Lottagolanahalli, Bangalore-560094.
Whereas the plaintiff instituted a suit against you for recovery of **Rs.4,70,656/- (Rupees Four Lakh Seventy Thousand and Six Hundred and Fifty Six Only)** along with interest **@11.65%** p.a together with cost and other charges on monthly compound interest basis from date of NPA till the date of realisation of the entire overdues.
You are hereby summoned to appear before this Hon'ble court on **08.07.2024 at 11.00 A.M** in person or through the Advocate/pleader to answer the question to the same failing which the suit will be heard and determined as Ex-parte.
Given under my hand and seal of the Court, this **21st day of June, 2024.**
By Order of the Court
Senior Sheristedar
City Civil Court, Bangaluru
PADMASHREE M
Advocate for Plaintiff
No.29, 3rd Cross, Vinayaka Layout, Bhoopasandra, Bangalore-560094.

IN THE COURT OF THE COMMERCIAL COURT AT BENGALURU (CCH.87)
COM. EX. 310/2023
Sri G. Malkondaiah S/o. Narasimhalu R/at No. 10/1, 5th Main Puttenahalli Main Road JP Nagar 7th Phase Bengaluru-560078 **...Decree Holder**
AND:1. Smt. Uma L. Raju W/o. Sri N. Lakshman Raju Proprietrix: M/s. Veera Raghava Enterprises (Indian Oil Petrol Bunk) 5th Main, Puttenahalli BENGALURU-560078
2.Sri V. Lakshmana Raju S/o. Smt. Sundaramma & Late K.V. Venkataswamy Raju R/at: Flat No. C-802 Vaishnavi Terrace Apartment No.179 & 180, Bilekahalli Bannerghatta Road 4th Phase, JP Nagar Bengaluru-560 076 **...Judgment Debtors**
Proclamation of Sale (O. 21 R. 66)
The Notice is hereby given that, under Rule 64 of this Order XXI of the Code of Civil Procedure, 1908, an order has been passed by his Court for the sale of attahced property mentioned in the annexed schedule, in satisfaction of the claim of the Decree-Holder in the suit (1) mentioned in the margin, amounting with costs and interest up to date of sale to the sum of Rs.4,92,98,228/-.
Suit No. COM.EX.310/2023 decided by the Court of the Commercial Court at Bengaluru in which Sri Malkondaiah was the Decree Holder and Smt. Uma L. Raju & Another was the Judgment Debtors.
The sale will be by public auction, and the property will be put up for sale in the lots specified in the schedule. The sale will be of the property of the Judgment Debtors above-named as mentioned in the schedule below; and the liabilities and claims attaching to the said property; so far as they have been ascertained, are those specified in the schedule against each lot.
In the absence of any order of postponement, the sale will be held by spot at the monthly sale commencing at spot at 11.00 o'clock on 09-07-2024 and court sale on 24-07-2024 at the Court.
In the event, however, of the debt above specified and of the costs of the sale being tendered or paid before the knocking down of any lot, the sale will be stopped.
At the sale the public generally are invited to bid, either personally or by duly authorized agent. No bid by, or on behalf of the Judgment-creditors above mentioned, however will be accepted, nor will any sale to them be valid without the express permission of the Court previously given. The following re the further
Conditions of sale
1.The particulars specified in the schedule below have been stated in the best of the information of the Court, but the Court will not be answerable for any error, mis-statement, or omission in the information.
2. The amount by which the biddings are to be increased shall be determined by the officer conducting the sale. In the event of any dispute arising as to the amount bid, or as to the bidder, the lot shall at once be again put up to auction.
3. The highest bidder shall be declared to be the purchaser of any lot, provided always that he is legally qualified to bid, and provided that is shall be in the discretion of the Court or officer holding the sale to decline acceptance of the highest bid when the price offered appears to clearly inadequate as to make it advisable to do so.
4. For reasons recorded, it shall be in the discretion of the officer conducting the sale to adjourn it subject to always to the provisions of Rule 69 of Order XXI.
5. In the case of movable property, the price of each lot shall be paid at the time of sale or as soon after as the officer holding the sale, directs, and in default of payment the property shall forthwith be again put up and re-sold.
6. In the case of immovable property, the person declared to be the purchaser shall pay immediately after such declaration a deposit of 25 per cent on the amount of his purchase money to the officer conducting the sale, and in default of such deposit the property shall forthwith be put up again and re-sold.
7. The full amount of purchase money shall be paid to the purchaser before the Court closes on the fifteenth day after the sale of the property, exclusive of such day or if, the fifteenth day be a Sunday or other holiday, then on the first office day after the fifteenth day.
8. In default of payment of the balance of purchase money within the period allowed, the property shall be re-sold after the issue of a fresh notification of sale. The deposit, after defraying the expenses of the sale, may, if the Court thinks fit, be forfeited to Government and the defaulting purchaser shall forfeit all claim to the property or to any part of the sum for which it may be subsequently sold.
Given under my hand and the seal of the Court, this 24th day of June 2024
By Order of the Court
Sd/- Senior Sheristedar
Commercial Court Unit
City Civil Court, Bengaluru

All the news. In just a click. Log to www.newindianexpress.com
THE NEW INDIAN EXPRESS
/thenewindianxpress
@newindianxpress
+The New Indian Express
GET IT ON Google Play | Download on the App Store

Market Watch

MARKET			GOLD			SILVER			FOREX		
131.18 ▲	Sensex	77,341.08	₹150 ▼	24 carat (10 gm)	₹72,380	₹300 ▼	1 kg	₹91,700	▲ Dollar	83.47
36.75 ▲	Nifty	23,537.85	₹100 ▼	22 carat (10 gm)	₹66,400	₹3 ▼	10 gm	₹917	▲ Euro	89.60

Carmakers offer discount to boost demand

Passenger vehicle sales in May fell to 3,03,358 units, down 0.96% over last year and down 9.48% against April 2024

ARSHAD KHAN @ New Delhi

WHEN one Sunil Kapoor had approached a car dealer last year for a hatchback, he received a quote of ₹7 lakh, which exceeded his budget by about ₹50,000. Fast forward to last week, he received quote for the same car but with a steep discount of ₹60,000. Facing a slowdown in fresh demand after two years of blockbuster sales, carmakers have taken the route of massive discounts and attractive offers to lure buyers.

Passenger vehicles sales meanwhile slumped to 3,03,358 units – down 0.96% over last year (3,06,305 units) and down 9.48% compared to April 2024 (3,35,123 units).

Excepts of a few SUVs which continue to command a waiting period, every product including some best selling models, available in the market carries some form of reward. Add to it, many carmakers have either gone for steep price cut or launched new variants to attract buyers interest.

Mahindra XUV400
₹1.5 LAKH
Tata Nexon price cut:
₹1 LAKH
Maruti Jimny
₹1.50 LAKH
RAINING OFFERS
A majority of the carmakers are giving offers as passenger vehicles sales slump
VW Tiguan: Total benefits of up to ₹3.40 lakh
VW Virtus &Taigun ₹20K to ₹1.8 Lakh
Maruti Grand Vitara benefits of up to ₹1.4 LAKH
Discounts on vehicl

HONDA	OFFER	HYUNDAI	OFFER	MARUTI	OFFER
AMAZE	30K Cash + 10K Exchange + corp./ Loyalty	VENUE	₹30K Cash + ₹10K Exchange + corp./ Loyalty	ALTO K10	₹40K
CITY	25K Cash + 25K Exchange + corp./ Loyalty	ALCAZAR	₹45-65k	WAGON R	₹25-30K
ELEVATE	Special summer offer ₹55,000	I10 NIOS	₹18-35K	Swift (Old model)	₹15-20K

Source: industry and media reports

For example, Tata Motors last week said it is giving benefits up to ₹1 lakh (depending on model and variant) for customers who have booked and await delivery of Nexon SUV. Nexon comes at a starting price of ₹7.99 lakh and goes up to ₹15.5 lakh for top variant. Mahindra & Mahindra launched new AX5 select variant of XUV 700 model. The variant is up to ₹1.4 lakh more affordable than the corresponding AX5 variants and comes with top-end specs like dual 10.25-inch screens, a panoramic sunroof, and dual front airbags.

Maruti Suzuki is offering attracting cash discounts on most hatchbacks and few SUVs, maximum of which can be availed on low-selling Jimny. To revive the hatchback segment, MSIL had launched the new Dream limited editions of its three most affordable cars, Alto K10, S-Presso and Celerio. All three will be similarly priced at ₹4.99 lakh (ex-showroom).

"The pre-monsoon period of May, June, and July traditionally sees a dip in automobile sales. In response to this seasonal trend, OEMs and dealers introduce various promotional programs, including discounts, offers, exchange offers, money-back schemes, and vouchers. These initiatives play a crucial role in stimulating market demand during these months. The collective efforts of OEMs and dealers in rolling out these promotions are appreciated, as they contribute significantly to sustaining sales momentum during an otherwise low period," said Manish Raj Singhania - President FADA.

He added, "As per recent reports, we are anticipating the revival of the monsoon and expect automobile sales to rebound strongly, marking a significant contribution to sustained sales momentum. The last two years have witnessed a good sales momentum for the Automobile industry and on a high base, we expect the growth to be in single digit."

Current account swings to $5.7 bn surplus in Q4FY24

ENS ECONOMIC BUREAU @ New Delhi

DRIVEN by a sharper fall in imports and a marginal fall in exports helped the economy narrow trade deficit, which along with robust services exports helped it report a current account surplus of $5.7 billion or 0.6% of GDP in the fourth quarter of the fiscal 2024 – frist time in 10 quarters, compared to a deficit of $1.3 billion or 0.2% in the year-ago quarter, according to the latest RBI data.

In the December 2023 quarter, the current account deficit stood at $8.7 billion or 1% of GDP, show the latest data.

The current account logged a surplus in the March quarter largely due to higher services, the Reserve Bank said on Monday. The current account surplus stood at $5.7 billion in the fourth reporting quarter as against a deficit of $8.7 billion or 1 percent of GDP in the preceding quarter.

For the full year m, the deficit narrowed sharply to $23.2 billion, or 0.7% of GDP, this is lowest in seven years, as against $67 billion or 2% of GDP in FY23, the central bank said.

The 0.6% surplus in the March quarter marks a significant improvement from the year-ago period, where the country had a current account deficit of $1.3 billion or 0.2% of GDP.

During the March quarter, net outgo on the primary income account, primarily reflecting payments of investment income, increased to $ 14.8 billion from $ 12.6 billion a year ago, the RBI said. Private transfer receipts, mainly representing remittances, amounted to $32 billion, an increase of 11.9% on-year, it added. In the financial account, net foreign direct investment flows were $2 billion compared to $6.4 billion a year ago, said the central bank.

Foreign portfolio investment saw a net inflow of $11.4 billion as against a net outflow of $1.7 billion on-year. Net inflows under external commercial borrowings to amounted to $2.6 billion in Q4 of 2023-24 as compared with $1.7 billion a year ago, the RBI said.

Non-resident deposits saw a higher net inflow of $5.4 billion, which was only $3.6 billion a year ago.

Commenting on the numbers, Aditi Nayar, chief economist at Icra Ratings, told TNIE that the current account turned in a welcome surplus after a gap of 10 quarters, with the same size of $5.7 billion.

STRATEGIC AREAS

Wipro identifies five areas for revitalising co

ENS ECONOMIC BUREAU @ New Delhi

INFORMATION technology firm Wipro has identified five strategic areas to 'revitalise the company, the newly appointed CEO and MD Srinivas Pallia said in his letter to stakeholders in the annual report of the company.

These areas include accelerating large deal momentum by working closely with clients and partners, focusing on AI-powered industry specific offerings and consultation-led business solutions as well as building talent at scale around industry solutions with an AI-first approach.

The MD and CEO also said the company will also be strengthening relationships with large clients and partners, and invest early on the next set of accounts that have the potential to grow into large accounts. The last focus area for the company would be to drive client centricity and delivery excellence with execution rigor and speed.

The IT giant Wipro has been going through a rough patch with its net profit continuously falling since FY22. The company posted ₹11,135.40 crore in FY24 compared to ₹11,372 crore in the previous year.

In FY22, the company had posted a net profit of ₹12,238 crore. The Bengaluru-based company saw its FY24 fourth quarter profit falling by 7.8% to ₹2,834.6 crore. Revenue in the quarter fell 4.2% to ₹22,208 crore.

Pallia further said that the company is at the threshold of a significant technological transformation, with clients across industries eager to harness the power of AI to reshape their businesses.

He said that Wipro's AI strategy is unlocking significant business value for its clients and for the company.

Prosus marks $493 mn loss in Byju's; writes off stake

ENS ECONOMIC BUREAU @ Bengaluru

INVESTMENT firm Prosus on Monday said it has written off its 9.6% stake in Byju's. In its FY24 annual report, the Naspers-owned firm said a fair value loss of $493 million was recognised in other comprehensive income in the current year.

In a statement, Prosus said, "We impaired Byju's mark down to zero at the end of FY24. The fair value written down was $493 mn for FY24. We have written down Byju's because we have inadequate information on Byju's financial health, liabilities, and future outlook."

The investment firm has invested over $500 million in the edtech firm, and this write off comes at a time when the edtech firm has been struggling with various challenges including the ongoing legal troubles.

Recently, in a note financial firm HSBC assigned zero value to Prosus' 9.6% stake in Byju's. It said, "We assign zero value to Byju's stake amid multiple legal cases and funding crunch." It added in the note, "Previously, we valued around 10% stake in Byju's by applying an 80% discount to the latest publicly disclosed valuation."

The edtech firm was once valued at $22 billion, and in November last year, Prosus had marked down the firm's valuation to less than $3 billion. In January this year, US-based asset manager BlackRock slashed Byju's valuation to $1 billion as of October 2023.

Investors including Prosus and General Atlantic, holders of over 60% of the cap table, recently voted in favour of change in leadership of the company and they filed an oppression and mismanagement suit against Byju Raveendran and management in the NCLT Bengaluru branch.

Last week, Byju's filed a petition with the Karnataka HC challenging the NCLT order as it prohibits the firm from proceeding with its second rights issue. On June 12, the NCLT had directed Byju's to maintain status quo in its shareholding.

Earlier this month, the ad hoc group of term loan lenders of Byju's Alpha Inc. said certain holders of the term loans and GLAS Trust Company LLC (as administrative agent and collateral agent of the term loans) had filed plea pursuant to Chapter 11 of the US Bankruptcy Code to initiate involuntary Chapter 11 proceedings against Epic!, Neuron Fuel (DBA Tynker), and Tangible Play (DBA Osmo), the three US-based guarantors of the term loans in the US Bankruptcy Court.

Sellers on Flipkart, MakeMyTrip, Amazon to benefit from lower TCS

MONIKA YADAV @ New Delhi

SUPPLIERS, who sell their goods and services through platforms like Amazon, Flipkart, MakeMy Trip and Yatra, will benefit from the cut in TCS (tax collected at source) rate from 1% to 0.5% in terms of having more working capital to operate their businesses. However, only those businesses which are not very profitable or are in their initial phase will get the advantage, say experts.

The announcement to cut TCS was made in the 53rd GST Council meeting last Saturday.

"Purpose behind levying TCS is to track flow of money to raise tax base. This is levied at early-stage transaction on sale of goods, services, or certain high-value transactions and can be claimed as a credit by taxpayers. Loss-making businesses and start-ups will get relief of having more cash in hand," said Asish Philip, Partner at Lakshmikumaran & Sridharan.

Philip advocated for more cut in TCS to achieve objective of helping working capital challenges. He said it could be reduced to 0.1% or two tier approach will help in ease of doing business. Experts say notified services provided by restaurants, app-based cab platforms like Ola and Uber, exempt from TCS, won't be impacted.

"Multiple items of mass consumption are chargeable to 5% GST like packaged tea and coffee (non-instant), edible oils (vegetable, mustard), packaged and branded rice/wheat flour/ other cereals, sugar and jaggery, milk, cream, yoghurt, packed paneer, sanitary napkins, handloom products like sarees, bedsheets, other textile, and printed books/children's colouring books will feel respite," said Rajat Mohan, executive director-GST, MOORE Singhi.

He said implementation of the proposal doesn't introduce new complexities in reporting and compliance for e-commerce operators and suppliers. As per Smita Singh, Partner, S&A Law Offices, this is a rate cut, so compliance is not going to change much. Karthik Mani, Partner, Indirect Tax, BDO India, said, "Suppliers should ensure they maintain record of sales and returns effected via each platform and perform monthly reconciliation with the amount received as credit in ECL balance to avoid discrepancies in records kept by supplier and sales reported by them in GSTN portal."

Mahesh Jaising, Partner, Deloitte India, expects increased onboarding of sellers by the ecommerce platforms due to this development. "Lower TCS rates will provide suppliers with a cost-effective channel to reach a broader market," he said. Ashok Kumar Batra, Chair, Indirect Tax Committee, at PHD Chamber of Commerce and Industry, said this decision would support digital economy and enhance ease of doing business.

Noida Airport launch delayed to April 2025 as against 2024-end deadline

ENS ECONOMIC BUREAU @ New Delhi

THE launch of Noida International Airport (NIA), originally slated to be operational by the end of this year, has been extended due to a delay in construction activity. The greenfield airport is now expected to commence commercial operations by the end of April 2025.

NIA in a statement said that construction and development work at the airport is at an advanced stage and they continue to pass important milestones on the road to operational readiness.

"This is a large and complex project, and the next few weeks of construction activities are crucial. Work on the runway, the passenger terminal and the control tower, is well advanced. Recently, the concessions for ground handling, the operation of commercial areas and important maintenance contracts were awarded," it added.

While NIA did not specify reasons for the delay in inauguration, sources aware of the development stated that the primary reason could be difficulty in procuring some raw materials whose supply has taken a hit in the global market.

The airport, located in the Jewar area of Gautam Buddh Nagar district, is one of the most ambitious projects for the Uttar Pradesh government. It is being developed by Yamuna International Airport Pvt Ltd (YIAPL), a 100% subsidiary of Zurich Airport International AG.

In the first phase, the Delhi National Capital Region's second airport will have a single runway and would have the capacity to handle 12 million passengers annually.

By the end of phase 4, it is expected to have an annual capacity of 70 million passengers, two passenger terminals and two runways.

EXPRESS READ

SAT stays Sebi order on former PTC India CMD

NEW DELHI: The Securities Appellate Tribunal (SAT) has stayed a Sebi order that restrained former PTC India chairman and managing director Rajib Kumar Mishra from being a director in a listed entity for six months in a matter pertaining to corporate governance lapses Following the order passed by markets regulator Sebi on June 12, Mishra ceased to be the chairman and non-executive director of PTC India Financial Services Ltd (PFS) and CMD of PTC India Ltd. *ENS*

Allied Blenders raises ₹449 cr from investors

NEW DELHI: Allied Blenders and Distillers Ltd, the maker of Officer's Choice Whisky, on Monday said it has raised ₹449 crore from anchor investors a day before its initial share-sale opening for public subscription. Nippon India Mutual Fund (MF), LIC MF, JM Financial MF, Jupiter India Fund, Societe Generale, Goldman Sachs (Singapore) Pte, Wipro Commercial (India) Ltd and Troo Capital were among anchor investors who were allotted shares, according to a circular uploaded on BSE website. *ENS*

Govt auctions 11 new blocks of critical minerals

ENS ECONOMIC BUREAU @ Bengaluru

THE central government on Monday auctioned 21 blocks of critical minerals. This is the fourth tranche of the auctions of critical minerals by the Centre. Out of these 21 blocks, 11 are fresh blocks across six states -- Arunachal Pradesh, Chhattisgarh, Jharkhand, Karnataka, Rajasthan and Uttar Pradesh.

These blocks contain a variety of minerals including graphite, Glauconite, Phosphorite, Potash, Nickel, PGE, Phosphate and Rare Earth Elements (REE). In a press statement issued by the Ministry of Mines, it was said that as part of the 4th tranche, 10 critical mineral blocks are on offer as the second attempt blocks of previous tranches of auction. These 10 blocks are located in Andhra Pradesh, Arunachal Pradesh, Chhattisgarh, Karnataka, Maharashtra and Tamil Nadu and have important critical minerals like Tungsten, Vanadium, Graphite, Glauconite, Cobalt and Nickel.

Blocks contain a variety of minerals

These blocks contain a variety of minerals including graphite, Glauconite, Phosphorite, Potash, Nickel, PGE, Phosphate and Rare Earth Elements). In a statement issued by the Ministry of Mines, it was said as part of 4th tranche, 10 critical mineral blocks are on offer as second attempt blocks of previous tranches of auction.

Union Minister of Coal and Mines G Kishan Reddy and Minister of State for Coal and Mines Satish Chandra Dubey were present on the occasion.

The occasion also witnessed string of other events like declaration the preferred bidders for the 6 blocks put up in auction during the 1st Tranche; handing over of certificates to 02 newly Notified Private Exploration Agencies (NPEAs); handing over of the sanction letters to R&D institutes and announcement of scheme for partial reimbursement of exploration expenses by exploration licence holders.

Union Minister of Coal and Mines also handed over certificates to 2 newly Notified Private Exploration Agencies (NPEAs) in the programme.

"This is in line with the aim to increase the pace of exploration in the country and to bring advanced technology in the exploration of minerals, for which the MMDR Act, 1957 was amended in 2021 to allow notification of private exploration agencies (PEAs) who can undertake exploration operations without a prospecting licence," said a Ministry of Mines statement. With the notification of these two private agencies, the total of NPEAs has increased to 22. Till now, 31 projects for different commodities have been taken by the NPEAs from NMET fund amounting to approximately ₹35.23 crore.

ZEE CEO Punit Goenka acquires majority stake in Maverick Media

ENS ECONOMIC BUREAU @ New Delhi

MD and CEO of ZEE Entertainment Enterprises Ltd (ZEE) Punit Goenka has acquired a majority stake in Maverick Media in personal capacity.

Maverick Media is promoted by Vistaar Entertainment, an entertainment company with significant presence across cinema exhibition, film, television, and other key entertainment content segments. Maverick Media is focused on building and enhancing the large screen cinema viewing experience across the country.

The details of the deal – quantum of stake, and cost of acquisition, etc – have not yet been made public. In a press note issued on Monday, the office of Punit Goenka said the latter has made the investment in his personal capacity, to revive and enrich the single-screen experience for cinema viewers and fans across the country.

"The investment will enable Maverick Media to unlock potential of under-screened markets, by building single-screen theatres in tier II and tier III cities," says the press note.

Commenting on his decision, Punit Goenka said, "While my professional commitments continue to remain a priority, I believe that as key members of the fraternity, it is our collective responsibility to enhance the growth opportunities for all segments in the media value chain, and hence I have taken this decision in my personal capacity. The potential of single screen cinemas across several tier II & III cities is immense, and it is imperative to revive this infrastructure, keeping its fabric and cultural essence intact."

Aditi & Diksha qualify for Paris Olympics

Indian golfing stars Aditi Ashok and Diksha Dagar on Monday secured qualification to the upcoming Paris Olympics via the world rankings. The two women join Shubhankar Sharma and Gaganjeet Bhullar (men's section) to form a four-member Indian team for the showpiece, which will be held from July 26 to August 11.

CAPTAIN MARVEL

Rohit slams 92 off 41 as India beat Australia to enter semis, set up repeat of 2022 vs England

GOMESH S @ Chennai

India skipper Rohit Sharma slammed his second fifty of the 2024 T20 WC during the Super 8s match against Australia | AFP

ICC MEN'S T20 WORLD CUP WEST INDIES & USA 2024 JUNE 1-29 — AMERICAN EXPEDITION

FIRE up your laptops. Start the EA Sports video game, and bat in a T20 match with India as your team. The conditions are hard at the Daren Sammy National Cricket Stadium, Gros Islet, St Lucia. And pick whatever level of difficulty you want. You are up against Australia. But worry not. Because this is the day Rohit Sharma shows up for you.

This is no exaggeration. Everyone knows when Rohit gets going, there are not many who make bowlers look as ridiculous as he does. It might not happen very often, especially in the shortest format. His T20I and IPL record is below-par compared to many others. But when it does, he toys with the best of the best. On Monday, it was Mitchell Starc's turn.

It was only the third over of the Super 8s match between India and Australia. A lot is at stake in this contest, especially for the latter. On a surface that has had little help for bowlers this WC, Mitchell Marsh won the toss and put India in. The build-up for this match had been laced with India's loss against the same opponent in the 2023 ODI WC final. Seven months later, the Men In Blue had the chance to help push Australia towards elimination. As much as that was the narrative, players couldn't get it in their heads. They need to stay in the present and continue with the template they have had so far; attack at all costs. This template has had its share of victims like Virat Kohli, but he and the team have persisted. Kohli continued the same when he tried to pull Josh Hazlewood in the second over to get out for his second duck of the tournament. And now, Rohit was up against Starc, who had conceded five runs in his first.

First ball of the third over, Starc pitched it full outside off-stump. Rohit stood there and lofted the pacer over the cover boundary. Six. Second ball, a littler wider. This time, Rohit went with the flow and sent it over cover-point for a six. Third ball, tonked above mid-on for four. Fourth ball, Rohit held his shape and lofted the fuller delivery over cow corner. 22 runs in four balls. But Rohit was just getting started. He finished the over with another six, taking the tally to 29. As Hazlewood finished a quiet over, Rohit took on Pat Cummins in the next. First ball off the fifth over, the pacer was slog swept out of the ground — a 100m six that hit the roof. That is when rain interrupted the play briefly, but Rohit was in no mood to stop. He would hit Cummins for two more fours in the over, getting to his fifty in 19 balls. The scoreboard told its own story — India 52/1; Rohit 50*.

Now, this was not just some blind slogging and hitting big sixes irrespective of the lengths. Rohit was anticipating the lengths, he was playing with the fields. And of course, he had all the time in the world. To understand the zone Rohit was in, look at the three boundaries (two fours and a six) that came off Marcus Stoinis. Rohit charged at him first, and then created room to pull into the stands. The final shot — a step down the crease and loft through covers for a six. This was a day where one could only sit back and marvel at the ball striking of Rohit.

Rishabh Pant got out, but it didn't matter. Suryakumar Yadav (31 off 16) and Rohit kept going. They added 123 runs from 57 balls before Rohit got out on 92 from 41. The rest, including extras, contributed 82 (65) as India finished with 205/5 in 20 overs. The total was enough and India secured a 24-run win, thanks to Jasprit Bumrah (1/29) and Kuldeep Yadav (2/24). Australia will advance if Bangladesh beat Afghanistan by a margin that is lesser than 62 runs. Should the latter win, they will go through. **Brief scores:** India 205/5 in 20 ovs (Rohit 92, Yadav 31; Starc 2/45) **bt** Australia 181/7 in 20 ovs (Head 72; Arshdeep 3/37).

Unbeaten SA eliminate Windies, enter semis

NORTH SOUND: South Africa qualified for the semifinals of the T20 World Cup with a three-wicket win via the Duckworth Lewis method over West Indies in a rain-truncated Super 8s match. Put in to bat, West Indies rode on Roston Chase's 52 off 42 balls to post 135/ 8. In reply, South Africa were 15/2 in two overs when rain stopped play. The match was truncated by three overs with South Africa being set with a revised target of 123 in 17 overs which they chased that down in 16.1 overs. **Brief scores:** WI 135/8 in 20 ovs (Chase 52; Shamsi 3/27) **lost to** SA 124/7 in 16.1 ovs (Stubbs 29; Chase 3/12, Russell 2/19).

Bielsa effect: Uruguay abuzz & showing plenty of promise

SWAROOP SWAMINATHAN @ Chennai

Darwin Nunez celebrates his goal. (Inset) Uruguay's head coach Marcelo Bielsa | AFP

LATE on Sunday night, Uruguay were putting the finishing touches on a commanding performance against Panama in their first match of the Copa America. Some familiar names did a lot of the running as the South Americans ran out 3-1 winners, with Darwin Nunez putting in a sort of performance not unlike when he wears the Liverpool jersey (five shots, one goal, two big chances missed). Behind Nunez, the tireless Manuel Ugarte (PSG) and Fede Valverde (Real Madrid) were the building blocks. Down the wings, Nahitan Nandez (right back) and Matias Vina (left), who walked away with a goal and an assist, were a constant threat, buzzing around like super-charged mosquitoes waiting for any opportunity to bomb forward. The pair had passes into the final third and created six scoring chances. In short, it wasn't a surprise when Vina, who plays his club football for Flamengo, walked away with the man of the match award.

What, though, was generally surprising was Uruguay's very proactive brand of football. In a side known for grizzled veterans at the back (think Diego Godin), this was a huge departure from the norm. But then, when the man in the dugout is Marcelo Bielsa this is the norm. High on energy and adrenaline, constant pressing, vertical passing, getting the full backs into play... it was a trademark display from a Bielsa-coached side. The most commendable part of the display was the team's buy-in to Bielsa's very unique methods. His demands are legendary (when Everton approached him post his stint with Leeds, the Argentine wanted to first take control of the youth side before taking charge of the senior set-up six months down the line). Anyway, most international managers prefer to play a reactive brand of football as it's very hard to coach a philosophy that's dependent on high press and full of attacking verve. Because they don't have the luxury of training the players round the year, most of them focus on the defensive side of the game before building attacking cohesion and patterns.

But then Bielsa is unlike most coaches. He's so influenced by his dogma, it's usually his way or the highway (thanks to this philosophy, he has faced issues at club level so far). Uruguay, though, have adopted his way and the proof has been there since he was appointed to the post last May. The South Americans, after enduring a below par World Cup in 2022 (they failed to get out of their group), wanted a shock. Bielsa has given that to them, famously beating Brazil and Argentina in the ongoing World Cup qualifiers. In the process, he has also channelled Nunez's chaos (he's the leading goal-scorer in CONMEBOL's qualifying stage with five) while managing to retain his enigma. His body of work (Pep Guardiola and Zinedine Zidane, to name two highly successful modern coaches, are big fans of it) hasn't delivered the big titles (one of his biggest, till date, came with the Argentine side at the 2004 Olympics) but do not rule out a proper tilt at this year's Copa. Argentina, most of whom tasted global gold in Qatar in 2022, are the favourites but their neighbours aren't behind by a lot. Brazil can never be ruled out of contention but this iteration is in transition.

SUNDAY'S RESULTS: US 2-0 Bolivia, Uruguay 3-1 Panama.
TODAY'S MATCHES: Peru vs Canada (3.30 AM on Wed), Chile vs Argentina (6.30 AM on Wed).

Full story: newindianexpress.com

Germany's Niclas Fullkrug (R) celebrates after scoring against Switzerland | AP

Risk & reward for hosts Germany against Swiss

AGENCIES @ Frankfurt

THEY all jumped for the ball in a frantic late push for the goal that would save Germany from their first loss at the European Championship, against an impressive Switzerland team.

Defender Nico Schlotterbeck leaped up, next to the even more imposing centre-back Antonio Rudiger, who reached highest of all. In front of them both was substitute Niclas Fullkrug.

The German trio was circled by three Swiss opponents trying to protect a 1-0 lead two minutes into stoppage time. Six pairs of feet off the ground in unison, straining to be the one to head the ball.

It was Fullkrug who won the contest, guiding the ball crossed from another substitute David Raum back across Switzerland goalkeeper Yann Sommer into the top corner of the net. The match ended 1-1. "We risked a lot in this phase because we could have conceded a second goal," Germany coach Julian Nagelesmann said about throwing his defenders into attack. "Who doesn't dare to risk, doesn't get to draw."

Germany had already advanced to the Round of 16 before kick-off on Sunday, but a draw felt like a win in the circumstances.

VARGA NEEDS SURGERY

WEILER-SIMMERBERG: Hungary forward Barnabas Varga was set to undergo surgery after breaking several facial bones in a collision with Scotland's goalkeeper during their game at the European Championship. The match, which ended 1-0 in favour of Hungary, was halted for nearly 10 minutes so Varga could get treatment after colliding with Angus Gunn in the second half.

SUNDAY'S RESULTS: Germany 1-1 Switzerland; Hungary 1-0 Scotland.

TODAY'S MATCHES

Eyeing top spot

The Netherlands are hoping to pinch top spot in Group D at Euro 2024 ahead of France but on Tuesday face a confident Austria side who may need a positive result to reach the last 16.

France vs Poland | 9:30 pm
Netherlands vs Austria | 9:30 pm
Denmark vs Serbia | 12:30 am (IST Wednesday)
England vs Slovenia | 12:30 am (IST Wednesday)

LIVE ON SONY SPORTS NETWORK

Stimac's conduct has reinforced our decision: AIFF

EXPRESS NEWS SERVICE @ Chennai

FORMER India football head coach Igor Stimac had pulled no punches while making several allegations against the All India Football Federation (AIFF) in a social media interaction recently. In response to Stimac's comments, the AIFF, in a statement on Monday, said that his conduct has only reinforced their decision to terminate his contract.

"Mr Stimac's communication — apparently made with the sole intent of maligning the AIFF and showing its personnel in poor light — is not befitting of a professional who has served the organisation for over 5 years and was extended the full support of the AIFF during this period. This conduct has only reinforced the AIFF's belief that the right decision was made, with just cause, to terminate his contract and move forward in the interests of Indian football," the statement read.

After India's exit from FIFA World Cup Qualifiers, Stimac's contract was terminated by the AIFF. The former Croatian international was especially critical of president Kalyan Chaubey and had claimed that the latter never cared about the sport. Moreover, Stimac had also said that the federation did not consult him while finalising events. The AIFF, while clarifying those allegations, said, "During his tenure, Mr Stimac was provided complete support by the AIFF. The AIFF president had 5 meetings with him in 18 months (Kolkata national camp – September 2022; Bengaluru SAFF Championship – July 2023; Hangzhou(China) – September 2023; Kolkata – March 2024 and Guwahati – March 2024). Mr. Stimac was never denied access to any AIFF official, and had several virtual and telephonic conversations with them during his tenure. Mr. Stimac was given full autonomy to function, including selections of venues and support staff."

ARCHERY

India secure Olympic team quotas in archery

ENS/AGENCIES @ Chennai

INDIA secured men's and women's team quotas in archery for upcoming Olympics Games in Paris based on the latest world rankings on Monday.

Having topped the rankings among the non-qualified nations in both men's and women's section, India secured the team quotas. As a result, India are eligible to compete in all five medal categories at the quadrennial event. While China and India have qualified in the men's section, in the women's, the latter have qualified along with Indonesia. The team events comprises 12 sides in each category while five counties compete in mixed events

From the Indian point of view, veteran Tarundeep Rai and former World No 1 Deepika Kumari will be competing in their fourth Olympic games. Tarundeep made his Olympic debut in Athens 2004 while Deepika made her first appearance in London 2012.

Dhiraj Bommadevara, Ankita Bhakat and Bhajan Kaur will make their Olympic debuts, while for Pravin Jadhav it will be his second successive Games after Tokyo. **INDIA SQUAD: Men:** Tarundeep Rai, Dhiraj Bommadevara and Pravin Jadhav. **Women:** Deepika Kumari, Bhajan Kaur and Ankita Bhakat.

Assam's Parag gets India call-up

EXPRESS NEWS SERVICE @ Chennai

SQUAD

Gill (C), Jaiswal, Ruturaj, Abhishek, Rinku, Sanju (WK), Jurel (WK), Nitish, Parag, Washington, Bishnoi, Avesh, Khaleel, Mukesh, Deshpande.

RIYAN Parag became the first male cricketer from Assam to get an India call-up as the BCCI announced the 15-member squad for the five-T20I tour of Zimbabwe which will begin on July 6.

In a white-ball series that will begin in a week after the ongoing T20 World Cup, the Indian team will be led by Shubman Gill with as many as five players earning their maiden T20I call-up after a stellar show in the Indian Premier League. Sunrisers Hyderabad's Abhishek Sharma and Nitish Reddy, Rajasthan Royals' Parag and Dhruv Jurel and Chennai Super Kings' pacer Tushar Deshpande have been included in the Indian squad for the first time. Among them, Parag got selected for the Indian team after consistent performances in the domestic tournaments and the 2024 IPL. Many of these youngsters who had impressed in the IPL have been a part of the preparation camp at the National Cricket Academy.

Apart from the youngsters who broke into the team, the 15-member squad also features off-spinning all-rounder Washington Sundar, leg-spinner Ravi Bishnoi, Rinku Singh and Khaleel Ahmed, who are a part of the India reserves. Sanju Samson and Yashasvi Jaiswal, who are in West Indies for the World Cup, are also a part of the team and will travel to Zimbabwe from the Caribbean.

The interesting bit about the squad is that Gill has not been an India regular in the format even when Rohit Sharma and Virat Kohli are not playing. The squad also has Ruturaj Gaikwad, who captained India in the Asian Games to a gold medal. The Punjab batter named captain could be indications of a long-term succession plan as he is one of the few batters to be a part of the team across formats.

Although it is not yet confirmed, it seems likely that NCA chief VVS Laxman might travel with the team to Zimbabwe as the BCCI waits to announce their new head coach. Former cricketers WV Raman and Gautam Gambhir had been interviewed for the job. Whoever gets the role might travel with the team to Sri Lanka after the India series.

EXPRESS READ

Eng spinner Bashir concedes 38 runs in one over

WORCESTER: Shoaib Bashir on Monday conceded 38 runs in an over in an English county championship match. Worcestershire's Bashir was hit for 5 sixes by Dan Lawrence of Surrey. The sixth ball was sent down the leg side and it went for 5 wides. He then overstepped giving away a no-ball & 2 runs. He last legal delivery was a dot ball.

US Open: Treesa-Gayatri to lead Indian challenge

FORT WORTH (USA): Commonwealth Games bronze medal-winning pair of Treesa Jolly and Gayatri Gopichand will carry India's medal hopes in the absence of Paris Olympics-bound shuttlers in the US Open BWF World Tour, beginning on Tuesday. The Indian pair is seeded second in the women's doubles draw of the Super 300 event.

Jamshedpur extend coach Khalid's contract

JAMSHEDPUR: Indian Super League side Jamshedpur FC has retained the services of head coach Khalid Jameel for the next two years, the club announced. An AFC Pro licensed coach, Khalid, who had guided Aizawl FC to the I-League title in 2017, took over as Jamshedpur's head coach in the middle of the previous season, at a time when the club had won only two out of its 11 games.

Two men allegedly tried to blackmail family of F1 great Schumacher

AP @ Berlin

TWO men who allegedly tried blackmailing the family of Formula 1 great Michael Schumacher were detained earlier this month, German prosecutors said on Monday. Prosecutors in the western German city of Wuppertal said the suspects told employees of the family that they were in possession of files that the family wouldn't want to be published, German news agency dpa reported. The two men allegedly demanded a payment of several million euros or said they would otherwise publish the files on the darknet, prosecutors said.

As alleged proof, the suspects sent some files to the family, prosecutors said. They didn't give further details on the content of the files.

Thanks to "technical measures," investigators were able to track down the suspects, a father and a son from Wuppertal, ages 53 and 30, who are both on probation in another case, *dpa* reported. They were detained on June 19 on a supermarket parking lot in the central town of Gross-Gerau and are in custody. Their names weren't given in line with German privacy rules. "If convicted, they face a fine or prison sentence of up to five years," chief public prosecutor Wolf-Tilman Baumert said, according to *dpa*.

Schumacher suffered a near-fatal brain injury while skiing in the French Alps at Meribel in December 2013. He had fallen and his head hit a rock, which split open his helmet. Since being transferred from a hospital in September 2014, the seven-time F1 champion has been cared for privately at a family home in Switzerland.

The 55-year-old Schumacher retired from F1 in 2012 after winning 91 races, and five straight titles with Ferrari from 2000-04. The German driver's other two titles were with Benetton in 1994 and 1995. Last month, Schumacher's family won legal action against the publisher of a magazine which printed an artificial intelligence-generated interview with the F1 great.

TAMILNADU CIVIL SUPPLIES CORPORATION

Head Office: Poonamallee High Road, Chennai Metro Rail Limited (CMRL) Admin Building, Koyambedu, Chennai-600 107
Ph.No. (044) 26426773 Email ID.: tncsc.tn@nic.in
CIN:U15137TN1972SGC006157

SHORT E-TENDER NOTICE

BS3/023102/2024 Dated : 24/06/2024

Short e-tender No.BS3/023102/2024 -TNCSC/24-25

Online short electronic tender for the "**PURCHASE OF 180 LAKH NUMBERS OF FORTIFIED RBD PALMOLEIN OIL OF 1 LITRE POUCHES (910 gms)**"

Complete short e-tender document can be viewed and downloaded from https://tntenders.gov.in/nicgep/app

The bidders have to participate online bidding only with Digital Signature Certificate (DSC) of Class-II or Class-III

Last Date and Time for Online Submission : 03.07.2024 upto 11.00 A.M.

DIPR/ 2071 /Tender/2024 **Managing Director**

PUBLIC NOTICE

This is to inform to the General Public that my client **M/s. Kotak Mahindra Bank Limited ('Bank')** M.G. Road Bangalore has lost / misplaced the Original Absolute Sale Deed dated 04-04-2007, executed by **M/a. Reliable Group in favour of C.B. Kushalappa and C.B. Kariappa** vide registered as Doc.No.KEN-1-00043-2007-08, in the office of the sub-registrar Kengeri Bangalore and vide Home Loan Account No. IHL109125. Pertaining to the Immovable Property (more particularly described in the under noted schedule)

The above said document has been lost / misplaced from the custody of my client while storing and handling documents at the premises of Kotak Mahindra Bank M.G. Road Bangalore, the same has not been traced despite of the best efforts, consequently the police complaint relating to the same has been lodged on 23-06-2024 through Lost Article Report vide Lost Report No.1112199/2024 at Bangalore City.

Hence, this is inform the General Public that, any person(s) coming into possession of the aforesaid Documents and / or any per-son(s) who s/are having knowledge of the whereabouts of the Documents, are here- by requested to intimate and handover the documents to the undersigned forthwith, about the same, the finder will be suitably rewarded by the owner of the property/Bank.

General Public are warned not to deal with the Documents and any person receiving or dealing with the said Documents would do so at their own risk and responsibility (including criminal liability) and my client shall not be liable in any manner what so ever for any loss incurred by such per-son(s) on account of any such unauthorised dealing. In the event no information is received within **Fifteen (15) days** from date hereof, my client will proceed to take such action including applying to concerned authorities for issue of duly Certified Copies/Certified True copies / Duplicate of the Documents.

SCHEDULE PROPERTY
SCHEDULE "A" PROPERTY

All that piece and parcel of the consolidated immovable residential property bearing Site No. B-34 and present Kengeri Municipal Council Property No.3905/1903/ B-34, formed in Sy.Nos.31, 32/1 & 35, Situated at Nagadevanahalli Village, Kengeri Hobli, Bangalore South Taluk, Bangalore, coming under the limits of Kengeri T.M.C.. converted to Non-Agricultural Residential purposes vide conversion order No.B.DIS.ALN.SR.2017/1970-71, Dt:31.12.1973, and the layout duly approved by Bangalore Development Authority, measuring East to West:60-0 feet, and North to South:40-0 feet., totally measuring 2400 sq.ft., which is bounded on: **East by:** Site No. B-19, **West by:** Road, **North by :** Site No.B-33, **South by:** Site No. B-35.

SCHEDULE 'B' PROPERTY

267 sq.ft., of undivided share, right, title and interest in the land in respect of Schedule A Property measuring 2400 sq.ft.

SCHEDULE 'C' PROPERTY
(Description of the residential apartment)

Residential Apartment bearing Flat No.002, Situated in Ground Floor, namely **"RELIABLE GREENS"**, Built on Schedule A Property, with a super built-up Area measuring approximately 1150 square feet with the floors, ceiling and walls between units jointly belonging to such Apartment Owners equally, comprising of RCC Roofing, Cement Blocks and Mortar, Aluminum Windows and frames, Honne Wood frames and Doors, Ceramic Flooring, separate Electricity connection, Common Water and Sanitation, including common terrace rights and One Car Parking slot and including all rights, privileges, appurtenances thereto.

PARAMESH .N, Advocate
#30, Guru Krupa, 1st Main Road, Hanumagiri Layout, Nagarabhavi 9th Block, Near Hanumagiri Temple, Bangalore-560 072. Email id: paramesh.nagaraju02@gmail.com
Mobile :9535773772. Date: 24-06-2024

BRUHAT BENGALURU MAHANAGARA PALIKE

Senior Assistant Director of Horticulture, Bruhat Bengaluru Mahanagar, Palike, Rajarajeshwari Nagar Zone, Bengaluru - 560091

No:SADH/RRN/TENDER/03/2024-25 **Date: 24.06.2024**

INVITATION FOR TENDER (IFT)

(SHORT TERM) (TWO COVER SYSTEM)
(Through GOK KPP Portal https://kppp.karnataka.gov.in only)

The Senior Assistant Director of Horticulture (Rajarajeshwari Nagara). (Referred to as Employer in these documents) invites tenders to implement in accordance with KTPP Rules - 2000, from eligible and experienced Agencies/Firms (Referred to as Tenderers in these documents) registered in Labour Department for Horticulture **Purchase of Nursery Inputs, Plants and Other Works as per standard tender document - KW-1, KW-2.**

Sr. No.	Name of Work
1	**Maintenance and Purchase of Nursery Inputs, Plants and Other Works in Yeswanthapura Assembly Constituency. Estimate Cost (Rs): 10,00,000/-. EMD Amount (Rs): 25000/-.**
2	**Maintenance and Purchase of Nursery Inputs, Plants and Other Works in Rajarajeshwari Nagara Assembly Constituency. Estimate Cost (Rs): 5,00,000/-. EMD Amount (Rs): 12,500/-**

Calendar of Events as follows: Date of Notification : **24.06.2024**. Tender can be downloaded from : **27.06.2024.** Pre Bid Meeting : **03.07.2024 at 11:30 AM**. Tender Closing Date : **08.07.2024 at 4:30 PM**. Technical Bid Opening Date : **09.07.2024 at 11:30 PM**. Financial Bid Opening Date : **After Approval of Technical Bid**.

Sd /-
Senior Assistant Director of Horticulture (Rajarajeshwari Nagara)

ಕರ್ನಾಟಕ ಸರ್ಕಾರ

ಸಣ್ಣ ನೀರಾವರಿ ಮತ್ತು ಅಂತರ್ಜಲ ಅಭಿವೃದ್ಧಿ ಇಲಾಖೆ

ಕಾರ್ಯನಿರ್ವಾಹಕ ಅಭಿಯಂತರರವರ ಕಛೇರಿ, ಹಳಿಯಾಳ ವಿಭಾಗ (ಉ.ಕ)

ಅಲ್ಪಾವಧಿ ಟೆಂಡರ ಪ್ರಕಟಣೆ

(ಕರ್ನಾಟಕ ಸಾರ್ವಜನಿಕ ಸಂಗ್ರಹಣೆಗಳ ಪೋರ್ಟಲ್) ಕೆ.ಡಬ್ಲ್ಯೂ–4

ಇ–ಮೇಲ್ : **midhly@yahoo.co.in** ಫೋ.ನಂ: 08284–220113

ನಂಕಾನಿಅ/ಸನೀವಿಹ/ತಾವಿ/ಅಲ್ಪಾವಧಿ ಟೆಂಡರ್/4702/2024–25/299 ದಿನಾಂಕ: 20–06–2024

ಕರ್ನಾಟಕ ಲೋಕೋಪಯೋಗಿ ಇಲಾಖೆಯಲ್ಲಿ ನೊಂದಾಯಿಸಿ ನವೀಕರಿಸಿಕೊಂಡಿರುವ ಅರ್ಹ ಗುತ್ತಿಗೆದಾರರಿಂದ ಐಟಂ ದರದಲ್ಲಿ ಕರ್ನಾಟಕ ಸಾರ್ವಜನಿಕ ಸಂಗ್ರಹಣೆಯಲ್ಲಿ ಪಾರದರ್ಶಕತೆ ಅಧಿನಿಯಮ–2000 ಮತ್ತು ಇತ್ತೀಚಿನ ತಿದ್ದುಪಡಿಗಳಂತೆ ಈ ಕೆಳಗಿನ ಕಾಮಗಾರಿಗಳಿಗಾಗಿ **KW-4** (ದ್ವಿ–ಲಕೋಟೆ) ಪದ್ಧತಿಯಲ್ಲಿ "ಕರ್ನಾಟಕ ಸಾರ್ವಜನಿಕ ಸಂಗ್ರಹಣೆಗಳ ಪೋರ್ಟಲ್‌ನ" ಮುಖಾಂತರ ಟೆಂಡರ ಕರೆಯಲಾಗಿದೆ.

ಕ್ರ. ಸಂ.	ಕಾಮಗಾರಿಯ ಹೆಸರು	ಟೆಂಡರ್‌ಗಿಟ್ಟ ಮೊತ್ತ (ರೂ ಲಕ್ಷಗಳಲ್ಲಿ)	ಇ.ಎಂ.ಡಿ (ರೂ. ಗಳಲ್ಲಿ)	ಟೆಂಡರನಲ್ಲಿ ಭಾಗವಹಿಸುವ ಶುಲ್ಕ	ಕಾಮಗಾರಿ ಪೂರ್ಣಗೋ–ಳಿಸಲು ನಿಗದಿತ ಅವಧಿ (ಮಳೆಗಾಲ ಸಹಿತ)
"4702–00–101–5–01–139 ಅಣೆಕಟ್ಟು ಮತ್ತು ಪಿಕಪ್ – ಪ್ರಧಾನ ಕಾಮಗಾರಿಗಳು"					
1	ಉತ್ತರ ಕನ್ನಡ ಜಿಲ್ಲೆ ಶಿರಸಿ ತಾಲ್ಲೂಕು ಬಂಡಲ ಗ್ರಾಮ ಪಂಚಾಯತಿ ನಾಗೇತೋಟ ಹೊಳೆಗೆ ಸೇತುವೆ ಸಹಿತ ಕಿಂಡಿ ಅಣೆಕಟ್ಟು ನಿರ್ಮಾಣ ಕಾಮಗಾರಿ (ಇಂಡೆಂಟ್ ನಂ: 1974)	124.50	2,50,000/–	ಕರ್ನಾಟಕ ಸಾರ್ವಜನಿಕ ಸಂಗ್ರಹಣೆಗಳ ನಿಯಮದ ಪ್ರಕಾರ	9 ತಿಂಗಳು

ಖಾಲಿ ಟೆಂಡರ ಫಾರಂಗಳನ್ನು ಇ–ಪ್ರೊಕ್ಯೂರ್‌ಮೆಂಟ್ ವೆಬಸೈಟ್ ವಿಳಾಸ:"**https://kppp.karnataka.gov.in**"ದಲ್ಲಿ ದಿನಾಂಕ: 25–06–2024ರ ನಂತರದಿಂದ ಡೌನಲೋಡ್ ಮಾಡಿಕೊಳ್ಳುವುದು ಟೆಂಡರ್ ಕುರಿತಂತೆ ದಿನಾಂಕ: 02–07–2024 ರೊಳಗಾಗಿ ಅನುಮಾನಗಳಿದ್ದರೆ ಕಚೇರಿ ಅಥವಾ ಇ–ಪ್ರೊಕ್ಯೂರ್‌ಮೆಂಟ್‌ನಲ್ಲಿ ಸಂಪರ್ಕಿಸಿ ಪರಿಹರಿಸಿಕೊಳ್ಳಬಹುದಾಗಿದೆ. ಟೆಂಡರಗಳನ್ನು ದಿನಾಂಕ: 03–07–2024 ರ ಸಾಯಂಕಾಲ 05.15 ಗಂಟೆಯವರೆಗೆ ಸ್ವೀಕರಿಸಲಾಗುವುದು. ಕಾಮಗಾರಿಗಳ ತಾಂತ್ರಿಕ ಬಿಡ್‌ನ್ನು ದಿನಾಂಕ: 04–07–2024 ಸಾಯಂಕಾಲ 05.30 ಗಂಟೆಗೆ ತೆರೆಯಲಾಗುವುದು. ಹಾಗೂ ಕಾಮಗಾರಿಯ ಆರ್ಥಿಕ ಬಿಡ್‌ನ್ನು ಸಕ್ಷಮ ಪ್ರಾಧಿಕಾರದಿಂದ ಅನುಮೋದನೆ ದೊರೆತ ನಂತರ ತೆರೆಯಲಾಗುವುದು.

ಕಾಮಗಾರಿಗಳ ಟೆಂಡರನ್ನು ಒಪ್ಪಿಕೊಳ್ಳುವ ಕನಿಷ್ಠ ಅರ್ಹತಾ ಮಾನದಂಡಗಳನ್ನು ಕೆ.ಡಬ್ಲ್ಯೂ–4 ಬಿಡ್ ಡಾಕ್ಯುಮೆಂಟ್ ರಲ್ಲಿರುವಂತೆ ಪರಿಗಣಿಸಲಾಗುವುದು ಹಾಗೂ ವೆಬ್‌ಸೈಟ್‌ನಲ್ಲಿರುವ ವಿವರಗಳೇ ಅಂತಿಮ.

ವಿ.ಸೂ: ಸದರಿ ಟೆಂಡರ್ ಪ್ರಕಟಣೆಗೆ ಸಂಬಂಧಿಸಿದಂತೆ ಯಾವುದೇ ತಿದ್ದುಪಡಿಗಳನ್ನು ಕರ್ನಾಟಕ ಸಾರ್ವಜನಿಕ ಸಂಗ್ರಹಣೆಗಳ ಪೋರ್ಟಲ್‌ನಲ್ಲಿ ಮಾತ್ರ ಪ್ರಕಟಿಸಲಾಗುವುದು.

ಸಹಿ/– (ಬಸವರಾಜ ಎಸ್. ಪಾಟೀಲ್)
ಕಾರ್ಯನಿರ್ವಾಹಕ ಅಭಿಯಂತರರು
ಸಣ್ಣ ನೀರಾವರಿ ಮತ್ತು ಅಂತರ್ಜಲ ಅಭಿವೃದ್ಧಿ ಇಲಾಖೆ
ಹಳಿಯಾಳ ವಿಭಾಗ, (ಉ.ಕ)

PUBLIC NOTICE

This is to inform that my client **Mrs. ASNIA SABIL UMACHIGI W/o Mr. Sabil S. Umachigi,** Flat No.301, 2nd Floor, Redifice Maddix Edge, Jayamahal Main Road, Benson Town, Bangalore-560046, has negotiated to purchase the Schedule Property mentioned hereunder with **Mr. SYED KALEEMULLA S/o Late Syed Sibgathullah,** No.41, Mackan Road, Bangalore-01, earlier belonging to **Mr.C.A.Malick** and **Mr.K.A.Kareem** rep. by their GPA Holder – **Mr.Syed Rahmathulla.** If any person/s have any manner of rights, interests, share/s, claims or objections of whatsoever nature can lodge their claim/s with the undersigned along with substantial document/s within **07 Days** from this notice and if no claim/s are lodged within the specified period, it will be deemed that the above mentioned person is the sole and absolute Owner of the said Property and my client will proceed to conclude the sale transaction and register the sale deed.

SCHEDULE PROPERTY

The Site bearing No.26, PID No.95-240-26, 1st Cross, Hanifia Mosque Road, Kushal Nagar, K. G. Halli, Ward No.31, Bangalore (earlier Site No.26, in Sy.No.126, Khata No.698/1618/1 Kadugondanahalli Village, Kasaba Hobli, Bangalore North Taluk), measuring Eastern side: 30 Feet, Western side: 30 Feet, Northern side: 42 Feet, Southern side: 42 Feet, totally measuring 1260 Square Feet, bounded on the East: Road, West: Site No.33, North: Site No.27 and South: Site No.25,

T.M.SYED AFZAL AHMED (Advocate)
No.151/1-A, Lal Masjid Complex, Jumma Masjid Road, Shivajinagar, Bangalore-560051,
M : 9845546676 / 9880177877 / 9845379767

IN THE COURT OF THE SPECIAL JUDGE (PMLA) CUM CBI - I KHURDHA AT BHUBANESWAR

PUBLICATION NOTICE UNDER ORDER 5 RULE 20 OF CPC

CMC (PMLA) No. 15 of 2023

Directorate of Enforcement, Government of India,
Represented by its Assistant Director,
Bhubaneswar Zonal Office, N-3/134, IRC Village,
Nayapalli, Bhubaneswar-751015.

.... COMPLAINANT

Versus

1. Shri Jyoti Ranjan Beura, S/o Bijay Kumar Beura, aged about- 34 years, Prop. of M/s Jyoti Trading & Co., R/o- Plot No- 126, Phase- S-3, Niladri Vihar, Chandrasekharpur, Bhubaneswar, Odisha - 751021 and permanent R/o - Village-Nuabaniasahi, Mandapada, PS-Chaudwar, Dist-Cuttack, Odisha.

...... ACCUSED NO. 1

2. M/s Jyoti Trading & Co. Office address: Plot No. - 126, Phase- S-3, Niladri Vihar, Chandrasekharpur, Bhubaneswar, Odisha - 751021. Represented through its sole Proprietor Jyoti Ranjan Beura, R/o- Plot No- 126, Phase-S-3, Niladri Vihar, Chandrasekharpur, Bhubaneswar, Odisha - 751021 and permanent R/ o Village-Nuabaniasahi, Mandapada, PS-Chaudwar, Dist-Cuttack, Odisha.

.......ACCUSED NO. 2

Whereas it has been proved to the satisfaction of the Court that the Summons issued u/s 61 of Cr. PC to the above named accused' person /entity cannot be served in the ordinary way of service. Hence, this proclamation under order 5 Rule 20 of CPC r/w Section 8(7) of PMLA, 2002 is hereby issued against the above named accused persons and it is hereby directed that the above named accused person/entity should appear personally or through their counsel on **25 July at 2024**.

Take notice that, in default of his/their appearance on the day before mentioned, the above said case will be heard and determined in his/their absence. Sd/-

Special Judge, PMLA,
Bhubaneswar

ORIX LEASING & FINANCIAL SERVICES INDIA LIMITED

(formerly known as OAIS Auto Financial Services Limited) (A Subsidiary of ORIX Auto Infrastructure Services Limited)
Regd. Office : Plot No. 94, Marol Co-operative Industrial Estate, Andheri-Kurla Road, Andheri (E), Mumbai - 400 059
Tel.: + 91 22 2859 5093 / 6707 0100 | Fax: +91 22 2852 8549
Email: info@orixindia.com | www.orixindia.com | CIN: U74900MH2006PLC163937

APPENDIX- IV-A [See proviso to rule 8(6)]
NOTICE FOR SALE OF IMMOVABLE PROPERTIES

Public Notice for auction sale of Immovable Assets under the Securitization and Reconstruction of Financial Assets and Enforcement of Security Interest Act, 2002 read with proviso to Rule 8 (6) of the Security Interest (Enforcement) Rules, 2002.

Notice is hereby given to the public in general and in particular to the Borrower (s) and Guarantor (s) that the below described immovable property mortgaged/charged to the Secured Creditor, the physical possession of which has been taken by the Authorised Officer of the Secured Creditor i.e Orix Leasing & Financial Services India Ltd. will be sold through public auction on "AS IS WHERE IS", "AS IS WHAT IS" and "WHATEVER THERE IS BASIS" on **15.07.2024** for recovery of amount as mentioned herein below due to Orix Leasing & Financial Services India Ltd. from borrowers and co-borrowers as mentioned herein below. The Reserve Price and the Earnest Money Deposit (EMD) will be as mentioned herein below.

NAME OF THE BORROWERS AND CO-BORROWERS / OUTSTANDING AMOUNT / DEMAND NOTICE DATE	DETAILS OF PROPERTY	RESERVE PRICE (INR) / EMD / BID INCREASE AMOUNT
• **Thirumalaigowda Venkataramanaiah Venkatesh** • **Radha Venkatesh** • **Tushara TV** • **M/s RTR Traders** **INR 3,98,36,025/- AS ON 01-06-2024** **Demand Notice Date: 13-01-2020**	Property Bearing 11&12, BBMP Katha No. 354/90/1/, Measuring East To West 80 Feet and North To South 30 Feet, Situated at Amruthahalli Village, Yelahanka Hobli, Bangalore North Taluk, Comprising of a Building, and **Bounded On:** **Item-1: Property Bearing Site No. 11 : East By:** Property Bearing Site No. 10 **West By:** Property Bearing Site No. 12 **North By:** Property Bearing Site No. 19 **South By:** Road **Item-2: Property Bearing Site No. 12 : East By:** Property Bearing Site No. 11 **West By:** Property Bearing Site No. 13 **North By:** Property Bearing Site No. 18 **South By:** Road	**INR 2,00,00,000/- (Rupees Two Crore Only)** **Earnest Money Deposit 10% INR 20,00,000/- (Rupees Twenty Lac Only)** **Bid Increment Amount 50,000/- (Fifty Thousand Only)**
• **Aravinda A** • **Sowmyashree B A** • **M/s Sri Sri Swara Recording Studio** **INR 1,65,21,952.4/- AS ON 01-06-2024** **Demand Notice Date: 24-09-2021**	Site No. 147, Land Area 1200 Sq. Ft, and Built-up Area 2668 Sq. Ft., Municipal Khata No. 1190, Present BBMP Khata Property No. 4837/1190/147, Formed in Converted Sy No 59/1, Situated at Ward No 198, Kengeri Village, Kengeri Hobli, Bangalore, Karnataka-560060, and **Bounded as: East:** Site No. 146 **West:** Site No. 148 **North:** Sited No. 139 **South:** Road	**INR 95,00,000/- (Rupees Ninety Five Lac Only)** **Earnest Money Deposit 10% INR 9,50,000/- (Rupees Nine Lac Fifty Thousand Only)** **Bid Increment Amount 50,000/- (Fifty Thousand Only)**

For detailed terms and conditions of the sale, please refer to the link provided in the website of Orix Leasing & Financial Services India Ltd., i.e. https://www.orixindia.com/leasing.php or may contact Authorised Officer Mr. Manjunath Nagaraj (Contact Details: +91-9036050715) during the working hours from Monday to Saturday.

Sd/-
Authorised officer
Date: 25.06.2024 **ORIX Leasing & Financial Services India Limited**

ಪ್ರಾದೇಶಿಕ ಸಾರಿಗೆ ಅಧಿಕಾರಿಗಳ ಕಛೇರಿ, ಬೆಂಗಳೂರು (ಪೂರ್ವ)

ನಂ:ಸಿ.ಎ–15, ಎನ್.ಜಿ.ಇ.ಎಫ್ ಈಸ್ಟ್ ಲೇಔಟ್, ಕಸ್ತೂರಿನಗರ, ಬೆಂಗಳೂರು – 560 016.

ಸಾರಿಗೆ ಇಲಾಖೆ TRANSPORT DEPARTMENT

ಸಂ: ಪ್ರಾ.ಸಾ.ಅ/ಬೆಂ(ಪೂ)/ಸಾರಿಗೆ–ಡಿ.ಎಸ್.ಎ./24–25 ದಿನಾಂಕ: 24–06–2024

ಟೆಂಡರ್ ಕಂ ಬಹಿರಂಗ ಹರಾಜು ಅಧಿಸೂಚನೆ

ಈ ಮೂಲಕ ಸಾರ್ವಜನಿಕರಿಗೆ ತಿಳಿಯಪಡಿಸುವುದೇನೆಂದರೆ, ಪ್ರಾದೇಶಿಕ ಸಾರಿಗೆ ಅಧಿಕಾರಿಗಳ ಕಛೇರಿ, ಬೆಂಗಳೂರು (ಪೂರ್ವ), ಕಸ್ತೂರಿನಗರ, ಕಛೇರಿಯಲ್ಲಿ ಸರ್ಕಾರಕ್ಕೆ ಪಾವತಿಸಬೇಕಾಗಿದ್ದ ಮೋಟಾರು ವಾಹನ ತೆರಿಗೆಯನ್ನು ಪಾವತಿಸದೇ ಸಂಚರಿಸುತ್ತಿದ್ದ ಈ ಕೆಳಗೆ ನಮೂದಿಸಿರುವ ವಾಹನಗಳನ್ನು ಕರ್ನಾಟಕ ಮೋಟಾರು ವಾಹನ ತೆರಿಗೆ ಕಾಯ್ದೆ 1957ರ ಕಲಂ 11–ಎ ರ ಅಡಿಯಲ್ಲಿ ಮುಟ್ಟುಗೋಲು ಹಾಕಿಕೊಂಡು ನಿಲುಗಡೆಗೊಳಿಸಲಾಗಿರುತ್ತದೆ. ನೋಂದಾಯಿತ ಮಾಲೀಕರಿಗೆ ಮತ್ತು ಸಂಬಂಧಿಸಿದ ವಾಹನಗಳ ಆರ್ಥಿಕ ನೆರವುದಾರರಿಗೆ ಇಲಾಖಾ ಪ್ರಕರಣ ಮುಕ್ತಾಯಗೊಳಿಸಲು ನೋಟೀಸ್/ಪತ್ರಿಕಾ ಪ್ರಕಟಣೆ ನೀಡಿದಾಗ್ಯೂ ಸಹ ಇದುವರೆವಿಗೂ ಸಂಬಂಧಪಟ್ಟ ವಾಹನಗಳ ಮಾಲೀಕರಾಗಲಿ ಅಥವಾ ಆರ್ಥಿಕ ನೆರವುದಾರರಾಗಲಿ ಅಥವಾ ಚಾಲಕರಾಗಲೀ ಬಾಕಿ ತೆರಿಗೆಯನ್ನು ಪಾವತಿಸಿ ಪ್ರಕರಣಗಳನ್ನು ಮುಕ್ತಾಯಗೊಳಿಸಿ ವಾಹನವನ್ನು ಬಿಡುಗಡೆಗೊಳಿಸಿಕೊಂಡಿರುವುದಿಲ್ಲ. ಆದುದರಿಂದ ಸದರಿ ವಾಹನಗಳನ್ನು ಬಹಿರಂಗ ಹರಾಜು ಪ್ರಕ್ರಿಯೆ ಮೂಲಕ ವಿಲೇವಾರಿ ಮಾಡಲು ತೀರ್ಮಾನಿಸಲಾಗಿದೆ.

ಸದರಿ ವಾಹನಗಳನ್ನು ಕರ್ನಾಟಕ ಮೋಟಾರು ವಾಹನಗಳ ತೆರಿಗೆ ಕಾಯ್ದೆ 1957ರ ನಿಯಮ 11(ಎ)(2) ರ ರೀತ್ಯಾ ಬಹಿರಂಗವಾಗಿ ದಿನಾಂಕ: 03–07–2024 ರಂದು ಅಪರಾಹ್ನ 3.00 ಗಂಟೆಗೆ ಸರಿಯಾಗಿ ಪ್ರಾದೇಶಿಕ ಸಾರಿಗೆ ಅಧಿಕಾರಿಗಳ ಕಛೇರಿ, ಬೆಂಗಳೂರು (ಪೂರ್ವ), ಕಸ್ತೂರಿನಗರ, ಬೆಂಗಳೂರು–560016 ಆವರಣದಲ್ಲಿ ಸಾರ್ವಜನಿಕ ಟೆಂಡರ್–ಕಂ–ಬಹಿರಂಗ ಹರಾಜನ್ನು ಏರ್ಪಡಿಸಲಾಗಿದೆ. ಆಸಕ್ತಿ ಇರುವ ಬಿಡ್‌ದಾರರು ಸದರಿ ಹರಾಜಿನಲ್ಲಿ ಭಾಗವಹಿಸುವುದರ ಮೂಲಕ ಅಥವಾ ಟೆಂಡರ್‌ಗಳನ್ನು ಸಲ್ಲಿಸುವುದರ ಮೂಲಕ ಈ ನಿರುಪಯುಕ್ತ ವಾಹನಗಳನ್ನು ಪಡೆಯಬಹುದಾಗಿದೆ.

ತೆರಿಗೆ / ಪ್ರಕರಣಗಳನ್ನು ಮುಕ್ತಾಯಗೊಳಿಸದೇ ಇರುವ ವಾಹನ ವಿವರಣಾ ಪಟ್ಟಿ:

ಕ್ರಮ ಸಂಖ್ಯೆ	ವಾಹನ ಸಂಖ್ಯೆ	ವಾಹನದ ವರ್ಗ	ಅಡಿಗಟ್ಟು ಸಂಖ್ಯೆ	ಯಂತ್ರ ಸಂಖ್ಯೆ	ಬಾಕಿ ತೆರಿಗೆ (ರೂ.ಗಳಲ್ಲಿ)	ತನಿಖಾ ವರದಿ ಸಂಖ್ಯೆ/ ದಿನಾಂಕ
01	KA03D7683	PSV	MBUWEL4XJB0150417	SLT3JB143905	73,847/-	119127/26.02.2024
02	KA03D7684	PSV	MBUWEL4XJB0150226	SLT3JB143711	73,847/-	119086/27.02.2024
03	KA03D7691	PSV	MBUWEL4XJB0150573	SLT3JB144016	73,847/-	119088/27.02.2024
04	KA03D7696	PSV	MBUWEL4XJB0150426	SLT3JB143921	73,847/-	119126/26.02.2024
05	KA03D7701	PSV	3MBUWEL4XJB0149439	SLT3JHB1433031	73,847/-	119087/27.02.2024
06	KA03AB9867	MAXI CAB	MAT446246FRB00070	483DL56BUYJ02134	35,964/-	0548040/23.12.2021
07	KA52 3568	MAXI CAB	T58024077B07	D18012452	43,078/-	0066770/16.09.2021
08	KA06B9188	C/C	WDE576952	CFH364035	3,83,616/-	56746/30.07.2014
09	KA05C4670	MAXI CAB	LF501124065	2L5477058	1,07,892/-	058220/01.02.2021

ಟೆಂಡರ್ ಕಂ ಬಹಿರಂಗ ಹರಾಜಿನ ಷರತ್ತು ಮತ್ತು ನಿಬಂಧನೆಗಳು:– 1. ಆಸಕ್ತ ಬಿಡ್‌ದಾರರು ದಿನಾಂಕ: 03–07–2024 ರಂದು ಅಪರಾಹ್ನ 3.00 ಗಂಟೆ ಒಳಗಾಗಿ ತಮ್ಮ ಹೆಸರುಗಳನ್ನು ರೂ.10,000–00 (ಹತ್ತು ಸಾವಿರ ರೂಪಾಯಿಗಳು ಮಾತ್ರ) ಮುಂಗಡ ಇ.ಎಂ.ಡಿ. ಮೊತ್ತವನ್ನು ಪ್ರಾದೇಶಿಕ ಸಾರಿಗೆ ಅಧಿಕಾರಿ, ಬೆಂಗಳೂರು ರವರ ಹೆಸರಿನಲ್ಲಿ ಡಿ.ಡಿ. ಮೂಲಕ ಪಾವತಿ ಮಾಡಿ ತಮ್ಮ ಹೆಸರು ಮತ್ತು ಜಿ.ಎಸ್.ಟಿ.ಐ.ಎನ್ (GSTIN) ನಲ್ಲಿ ಇರುವ ವಿವರಗಳನ್ನು ನೋಂದಾಯಿಸಿ ಹರಾಜಿನಲ್ಲಿ ಭಾಗವಹಿಸಬಹುದು. 2. ಹರಾಜಿನಲ್ಲಿ ಭಾಗವಹಿಸುವ ಬಿಡ್ಡುದಾರರು ತಮ್ಮ ಭಾವಚಿತ್ರವಿರುವ ಗುರುತಿನ ಚೀಟಿ, ಮೊಬೈಲ್ ಸಂಖ್ಯೆ ಹಾಗೂ ಸಂಪೂರ್ಣವಾದ ವಿಳಾಸವಿರುವ ಪುರಾವೆಯನ್ನು ಹಾಜರುಪಡಿಸುವುದು. 3. ಪ್ರಾದೇಶಿಕ ಸಾರಿಗೆ ಅಧಿಕಾರಿಗಳ ಕಛೇರಿ ಬೆಂಗಳೂರು ಪೂರ್ವ ಅಥವಾ ಅವರಿಂದ ನೇಮಿಸಲ್ಪಟ್ಟ ಅಧಿಕಾರಿಗಳು ಬಹಿರಂಗ ಹರಾಜನ್ನು ನಡೆಸುವರು. ಠೇವಣಿಯನ್ನು ತುಂಬಿದ ಟೆಂಡರ್/ಬಿಡ್‌ದಾರರು ಮಾತ್ರ ಹರಾಜಿನಲ್ಲಿ ಭಾಗವಹಿಸಲು ಅರ್ಹರಾಗಿರುತ್ತಾರೆ. 4. ಠೇವಣಿ ಇಟ್ಟಿರುವ ಡಿ.ಡಿಗಳನ್ನು ಯಶಸ್ವಿಯಾಗದ ಬಿಡ್‌ದಾರರಿಗೆ ಹರಾಜು ಪ್ರಕ್ರಿಯೆ ಪೂರ್ಣಗೊಂಡ ನಂತರ ಸ್ಥಳದಲ್ಲಿಯೇ ಹಿಂತಿರುಗಿಸಲಾಗುವುದು. 5. ಮೇಲೆ ತಿಳಿಸಿರುವ ಎಲ್ಲಾ ವಾಹನಗಳನ್ನು ಪ್ರಾದೇಶಿಕ ಸಾರಿಗೆ ಅಧಿಕಾರಿಗಳ ಕಛೇರಿ, ಬೆಂಗಳೂರು (ಪೂರ್ವ), ನಂ. ಸಿ.ಎ–15, ಎನ್.ಜಿ.ಇ.ಎಫ್ ಪೂರ್ವ ಬಡಾವಣೆ, ಕಸ್ತೂರಿನಗರ, ಬೆಂಗಳೂರು ಆವರಣದಲ್ಲಿ ನಿಲುಗಡೆಗೊಳಿಸಲಾಗಿದ್ದು, ಕಛೇರಿ ಕೆಲಸದ ವೇಳೆಯಲ್ಲಿ ಪರಿಶೀಲಿಸಬಹುದು. 6. ಮೋಟಾರು ವಾಹನಗಳ ತೆರಿಗೆಯನ್ನು ಆ ಸಂದರ್ಭದಲ್ಲಿ ಚಾಲ್ತಿಯಲ್ಲಿರುವ ದರ ಹಾಗೂ ನಿಯಮಗಳ ಮೇಲೆ ವಸೂಲು ಮಾಡಲಾಗುವುದು. 7. ಹರಾಜಿನಲ್ಲಿ ಬಿಡ್‌ದಾರರು ಬಿಡ್‌ಗಳನ್ನು ಗುಣಿಸಲ್ಪಡುವ ರೂ.1,000/– ರಂತೆ ಮಾಡಬೇಕಾಗಿರುತ್ತದೆ. 8. ಯಶಸ್ವಿಯಾದ ಬಿಡ್‌ದಾರರು ಹರಾಜಿನ ಒಟ್ಟು ಬೆಲೆಯ ಶೇ.50ರಷ್ಟು ಹಣವನ್ನು (ಠೇವಣಿ ಬಿಟ್ಟು) ಸ್ಥಳದಲ್ಲಿಯೇ ಪಾವತಿಸಬೇಕು. ಉಳಿದ ಹಣವನ್ನು ಹರಾಜು ದಿನಾಂಕದಿಂದ 07 ದಿನಗಳ ಒಳಗಾಗಿ ಸಂದಾಯ ಮಾಡಿ ಹಾಗೂ ಜಿ.ಎಸ್.ಟಿ. (GST) ಯನ್ನು ಜಿ.ಎಸ್.ಟಿ.ಐ.ಎನ್ (GSTIN) ನಂಬರಿಗೆ ಕಟ್ಟಿ ತಮ್ಮ ಹರಾಜು ಮಾಡಲಾದ ವಾಹನವನ್ನು 15 ದಿನದೊಳಗಾಗಿ ತಮಗೆ ನೀಡಲಾಗುವುದು. ಈ ವಾಹನವನ್ನು ತಮ್ಮ ಸ್ವಂತ ಖರ್ಚಿನಲ್ಲಿ ತೆಗೆದುಕೊಂಡು ಹೋಗತಕ್ಕದ್ದು, ತಪ್ಪಿದಲ್ಲಿ ನೀವು ಕಟ್ಟಿರುವ ಎಲ್ಲಾ ಹಣವನ್ನು ಸರ್ಕಾರಕ್ಕೆ ಮುಟ್ಟುಗೋಲು ಹಾಕಿಕೊಳ್ಳಲಾಗುವುದು. 9. ಈ ಬಹಿರಂಗ ಹರಾಜಿನಲ್ಲಿ ಭಾಗವಹಿಸುವ ಬಿಡ್‌ದಾರರು ಸರ್ಕಾರಿ ನಿಯಮಗಳನ್ನು ಕಟ್ಟುನಿಟ್ಟಾಗಿ ಪಾಲಿಸಬೇಕು. 10. ಬಹಿರಂಗ ಹರಾಜಿನಲ್ಲಿ ಅತೀ ಹೆಚ್ಚಿನ ಬೆಲೆ (ದರವನ್ನು) ದಾಖಲುಗೊಳಿಸಿದ ನಂತರ ಸ್ವೀಕೃತ ಟೆಂಡರ್‌ಗಳನ್ನು ಪ್ರಾದೇಶಿಕ ಸಾರಿಗೆ ಅಧಿಕಾರಿಯವರಾಗಲಿ ಅಥವಾ ಅವರಿಂದ ನೇಮಿಸಲ್ಪಟ್ಟ ಅಧಿಕಾರಿಗಳಾಗಲಿ ಸಾರ್ವಜನಿಕರ ಸಮಕ್ಷಮದಲ್ಲಿ ತೆರೆದು ಬಹಿರಂಗ ಪಡಿಸುವರು. ಇದರಲ್ಲಿ ಅತೀ ಹೆಚ್ಚಿನ ದರವನ್ನು ಯಾರು ನಮೂದಿಸುವರೋ (ತೆರಿಗೆಯನ್ನು ಹೊರತುಪಡಿಸಿ) ಅವರನ್ನು ಯಶಸ್ವಿ ಟೆಂಡರ್/ಬಿಡ್‌ದಾರರೆಂದು ಪರಿಗಣಿಸಲಾಗುವುದು. 11. ಎಲ್ಲಾ ಹಣವನ್ನು ಪ್ರಾದೇಶಿಕ ಸಾರಿಗೆ ಅಧಿಕಾರಿಯವರ ಕಛೇರಿಗೆ ನಗದು ರೂಪದಲ್ಲಿ ತುಂಬಬೇಕು. ಚೆಕ್ಕುಗಳನ್ನು ಸ್ವೀಕರಿಸಲಾಗುವುದಿಲ್ಲ. 12. ಹರಾಜಿನಲ್ಲಿ ಭಾಗವಹಿಸಿ ಯಶಸ್ವಿಯಾದ ಬಿಡ್‌ದಾರರು ಅವರ ತಪ್ಪುಗ್ರಹಿಕೆಯಿಂದ ಇಲಾಖೆಗೆ ನಷ್ಟವಾಗುವಂತಹ ಸಂದರ್ಭ ಉದ್ಭವಿಸಿದಲ್ಲಿ ಅಂತಹ ಬಿಡ್‌ದಾರರು ಮುಂಗಡವಾಗಿ ಕಟ್ಟಲಾದ (ಇ.ಎಂ.ಡಿ) ಹಣದಲ್ಲಿ ನಷ್ಟವನ್ನು ವಸೂಲಿ ಮಾಡುವ ಅಧಿಕಾರವನ್ನು ಪ್ರಾದೇಶಿಕ ಸಾರಿಗೆ ಅಧಿಕಾರಿರವರ ತೀರ್ಮಾನಕ್ಕೆ ಬಿಡಲಾಗಿದೆ ಹಾಗೂ ಅಂತಹ ವಸೂಲಿ ಮಾಡಲು ತೀರ್ಮಾನಿಸಿದ ಹಣವನ್ನು ಸ್ಥಳದಲ್ಲಿ ಪಾವತಿ ಮಾಡತಕ್ಕದ್ದು ತಪ್ಪಿದಲ್ಲಿ ಸಂಬಂಧಪಟ್ಟವರ ವಿರುದ್ಧ ಕಾನೂನುಬದ್ಧವಾಗಿ ಕ್ರಮ ತೆಗೆದುಕೊಳ್ಳಲಾಗುವುದು. 13. ಹರಾಜಿನಲ್ಲಿ ಯಾವುದೇ ಟೆಂಡರ್/ಸವಾಲನ್ನು ಯಾವುದೇ ಕಾರಣಕ್ಕಾಗಿ ರದ್ದುಗೊಳಿಸುವ ಅಥವಾ ತಿರಸ್ಕರಿಸುವ ಅಧಿಕಾರವನ್ನು ಪ್ರಾದೇಶಿಕ ಸಾರಿಗೆ ಅಧಿಕಾರಿ ಬೆಂಗಳೂರು(ಪೂರ್ವ) ರವರು ಹೊಂದಿರುತ್ತಾರೆ. ಇವರ ನಿರ್ಣಯವೇ ಅಂತಿಮವಾದದ್ದು. 14. ವಾಹನಗಳು ಹೇಗಿವೆಯೋ ಹಾಗೆ ಇರುವ ಸ್ಥಿತಿಯಲ್ಲಿಯೇ ಹರಾಜು ಮಾಡಲಾಗುವುದು. ಯಾವುದೇ ಕಾರಣಕ್ಕೂ ಸ್ಕ್ರಾಪ್ ಎಂದು (ಬಿಡಿ ಭಾಗ) ಪರಿಗಣಿಸಲಾಗುವುದಿಲ್ಲ. 15. ಹರಾಜಿನಲ್ಲಿ ವಾಹನಗಳನ್ನು ಪಡೆದ ಬಿಡ್‌ದಾರರು ತೆರಿಗೆಯೊಂದಿಗೆ ಪೂರ್ತಿ ಹಣವನ್ನು ಪಾವತಿ ಮಾಡಿದ ನಂತರ ವಾಹನಗಳ ಅಗತ್ಯ ಮೂಲ ದಾಖಲೆಗಳನ್ನು ಪಡೆದು ಸಂಬಂಧಿಸಿದ ಆರ್.ಟಿ.ಓ ರವರಿಂದ ವಾಹನದ ಮಾಲೀಕತ್ವ ವರ್ಗಾವಣೆಯನ್ನು ತಮ್ಮ ಹೆಸರಿಗೆ ಬದಲಾಯಿಸಿಕೊಳ್ಳತಕ್ಕದ್ದು.

ಮೇಲೆ ತಿಳಿಸಿರುವ ಹರಾಜಿನ ಷರತ್ತು ಮತ್ತು ನಿಬಂಧನೆಗಳ ವಿಷಯದಲ್ಲಿ ಯಾವುದೇ ವಾದ ವಿವಾದ ಉದ್ಭವಿಸಿದಲ್ಲಿ ಪ್ರಾದೇಶಿಕ ಸಾರಿಗೆ ಅಧಿಕಾರಿ, ಬೆಂಗಳೂರು (ಪೂರ್ವ), ಕಸ್ತೂರಿನಗರ, ಇವರು ತೆಗೆದುಕೊಳ್ಳುವ ನಿರ್ಣಯವೇ ಅಂತಿಮವಾಗಿರುತ್ತದೆ. ಈ ಸಂಬಂಧ ಹೆಚ್ಚಿನ ಮಾಹಿತಿಗಾಗಿ ಕಛೇರಿಯ ಅಧಿಕಾರಿಗಳನ್ನು ಕಛೇರಿ ವೇಳೆಯಲ್ಲಿ ಸಂಪರ್ಕಿಸಬಹುದು.

ಸಹಿ/–
ಪ್ರಾದೇಶಿಕ ಸಾರಿಗೆ ಅಧಿಕಾರಿ, ಬೆಂಗಳೂರು(ಪೂರ್ವ)

ವಾಇಸಂಇ/ವಾಪ್ರ/535/ಎಂಎಎ/2024–25

भारत सरकार / GOVERNMENT OF INDIA, अंतरिक्ष विभाग / DEPARTMENT OF SPACE

विक्रम साराभाई अंतरिक्ष केंद्र / VIKRAM SARABHAI SPACE CENTRE
निर्माण एवं अनुरक्षण ग्रुप / CONSTRUCTION AND MAINTENANCE GROUP
तिरुवनंतपुरम / THIRUVANANTHAPURAM – 22 / (फोन नं. / Ph. No. 0471 - 2564568 / 5669 / 4537)

ई-निविदा की अवधि बढ़ाना / EXTENSION OF E-TENDER

टर्ल्स, वीएसएससी, तुंबा में गोको विधा से पीएसएलवी के लिए अपक्षरक उत्पादों की उत्पादन हेतु सुविधाएं का निर्माण (सिविल तथा विद्युत् कार्य) / Construction of facilities for production of Ablative products for PSLV on GOCO mode at TERLS, VSSC, Thumba (Civil & Electrical works), **NIT No. VSSC/CMG/C01/01/2024-25 Dt. 01.05.2024**

डाउनलोड करने की अवधि/Period for downloading	दिनांक 01.07.2024 को 23:00 बजे तक बढ़ाए गए/Extended upto 23:00 hrs. on 01.07.2024
निविदाओं की प्राप्ति / Receipt of tenders	दिनांक 05.07.2024 को 23:00 बजे तक बढ़ाए गए/Extended upto 23:00 hrs. on 05.07.2024

योग्यता मानदंड तथा अन्य ब्यौरों को पाने के लिए इच्छुक निविदाकार ई-निविदा आमंत्रित करते हुए विस्तृत सूचना (ई-एनआईटी) का अवलोकन करें, जिसे www.tenderwizard.in/ISRO से डाउनलोड किया जा सकता है। / Interested tenderers may please refer detailed Notice Inviting E-Tender (E-NIT) for eligibility criteria and other details, which can be downloaded from website www.tenderwizard.in/ISRO.

Sd/- ग्रुप निदेशक, सीएमजी, वीएसएससी / Group Director, CMG, VSSC

GOVERNMENT OF KARNATAKA
PANCHAYATH RAJ ENGINEERING DIVISION, RAICHUR

No.EE/PRED/RCR/JE-1/E-Tender/2024-25/04 **Date:24-06-2024**

TENDER NOTIFICATION
(Through e-procurement)

On Turn-key basis Tenders are invited through e-procurement for the following works by the Executive Engineer, P.R.E.Division, Raichur on the behalf of Governor of Karnataka, from the contractors registered in PRED as per the schedule given below:

1. Issue of Blank Tender Documents from : 25.06.2024
2. Receipt of completed tender documents : 05.07.2024 up to 4.30 P.M
3. Technical Bid opening on : 06.07.2024 at 5.00 P.M (If possible)
4. Financial Bid opening on : 10.07.2024 at 11.00 A.M (If possible)

Indent Nos:

1. Deodurga Taluka: 5666. 5678
2. Sindhnaur Taluka: 5078

Further details can be obtained by logging on the http://kppp.karnataka.gov.in **Sd/-**

(Venkatesh Galag)
Executive Engineer,
P.R.E.Divn, Raichur.

UCO BANK

(A Govt. of India Undertaking)

PEENYA BRANCH (1136), Plot No.-2A, 5th Main, 3rd Phase, Peenya Industrial Estate,Peenya, Bangalore-560058, Tel No.: 080-28374968, E-mail: peenya@ucobank.co.in

PUBLIC NOTICE OF E-AUCTION SALE (for immovable property)

(In terms of the Securitisation and Reconstruction of Financial Assets and Enforcement of Security Interest SARFAESI Act 2002)

Whereas the Authorised Officer of the Bank has issued a Demand Notice under Section 13(2) of SARFAESI Act 2002 and there after in exercise of powers under Section 13(12) of SARFAESI Act 2002 has taken possession of properties mortgaged to Bank under Section 13(4) of the SARFAESI Act 2002. The undersigned in the capacity of Authorised Officer has decided for sale of the following properties to public by **E-auction** and invite bids from the intending purchasers for purchase of the immovable properties mentioned hereunder on **"AS IS WHERE IS & AS IS WHAT IS"** basis.

Name & Address of Borrower's / Guarantor/Mortgagors:	a) Date of Demand Notice b) Date of Possession c) Present outstanding dues	a) Date & Time for inspection of property b) bid submission last date c) Date & Time of E-Auction	a) Reserve Price b) EMD Amount c) Bid Increase Amount
1. Mr. Maruthi M, S/o-Mr. Chikkamuniyappa, No.-147, Kereguddadahalli, Chikkabanavara PostBangalore-560090 **2. M/S Maruthi Industries Proprietor.-Mr.Maruthi M,** No.-147, Kereguddada halli, Chikkabanavara Post, Bangalore-560090 **Mortgagors: Mr. Maruthi M, S/o-Mr. Chikkamuniyappa. Guarantors: Mrs. Narayanamma V, W/o-Mr. Maruthi M,** No.-147, Kereguddadahalli, Chikkabanavara Post, Bangalore-560073	a) **13.06.2014** b) **08.01.2015** c) **Rs.5,43,530.00 plus interest and costs, charges etc.**	a) **08.07.2024 Between 10.00 A.M. to 5.00 P.M.** b) **As per MSTC Guidelines** c) **10.07.2024 between 11:00 A.M. to 05.00 P.M.**	a) **Rs.27,70,000/-** b) **Rs.2,77,000/-** c) **Rs.25,000/-**

Description of the Immovable Property : All that piece and parcel of immovable Property of Land and Building bearing Site No.14, Sy No.-3, Situated at House No.-147, Kereguddadahalli, Chikkabanavara Post, Bangalore-560090, admeasuring East to West 30 feet and North to South 20 feet and **bounded on the:** East by: Aswatha Katte ,West by: House of A Narayanappa, North by: Road, South by: Property of Mr. M Anjanappa In the name of: **Mr. Maruthi M, S/o-Mr. Chikkamuniyappa**

A/C No. 11360210004401, IFSC Code : UCBA0001136, Peenya Branch

Details of known encumbrances: Not Known
TERMS AND CONDITIONS

1) Sale shall be subjected to the Terms & Conditions prescribed in the Security Interest (Enforcement) Rules 2002. Detailed terms and Conditions of the sale is available/ Published inthe following websites/ Web Portal: **i) https://ibapi.in, ii) https://mstcecommerce.com**
2) The Properties are being sold on **"As is Where is Basis" and "As is What is Basis" and" Whatever There is Basis"**
3) The Particulars of Secured Assets specified in the Schedule herein above have been stated to the best of the information of the Authorized Officers, but the Authorized Officer shall not beanswerable for any error, misstatement or Omission in this proclamation.
4) The Sale will be done by the undersigned through e-auction platform provided at the website. **https://mstcecommerce.com/auctionhome/ibapi/index.jsp on date 10.07.2024 between 11:00 A.M. to 05.00 P.M.**
5) It is open to the Bank to appoint a representative and make self-bid and participate in the auction.
6) The final decision is vested with Authorised Officer.

Date: 24.06.2024, Place: Bangalore **Sd/- Authorised Officer, UCO Bank**

Karnataka Bank Ltd.

Your Family Bank across India

Asset Recovery Management Branch, 1st Floor, FKCCI Building, Kempegowda Road, Bengaluru-560009.
Ph: 080-22955928, 22955929 E-Mail: blr.arm@ktkbank.com Website : www.karnatakabank.com CIN: L85110KA1924PLC001128

POSSESSION NOTICE (For Immovable Property)

Whereas, the Authorised Officer of **KARNATAKA BANK LIMITED**, under Securitisation and Reconstruction of Financial Assets and Enforcement of Security Interest Act, 2002 and in exercise of powers conferred under Section 13(12) read with Rule 3 of the Security Interest (Enforcement) Rules, 2002 issued the demand notices, details of which are mentioned hereunder, calling upon the borrowers/mortgagors/guarantors/co-obligants mentioned therein to repay the total amount mentioned in the demand notice along with future interest within **60 days** from the date of receipt of the said notices.

1. **Name of Borrower/Mortgagor/Guarantor:** **(1) Mr. Somashekar .N** S/o. Mr. Nagaraj, **(2) Mrs. Rekha H,** W/o. M. Somashekar N, **Both are residing at :** No. 1715, BDA Layout, 2nd Block, J P Nagar, 8th Phase, Near Sri Chaitanya Techno School, Jambusavari Dinne, Bengaluru-560076, **Both are also at :** No. 237, (New No. 18/2-1), 2nd Floor, K G Nagar, Near Bull Temple Road, Near Telephone Exchange, Bengaluru-560019.

Branch Name: Bengaluru – K H Road Branch **Demand Notice Date: 22.03.2024**

Amount Demanded: Rs. 18,07,688.16 [Rupees Eighteen Lakh Seven Thousand Six Hundred Eighty Eight And Paisa Sixteen Only] under PSTL A/c No.1147001800027901 along with future interest from **13.03.2024.**

Date of Taking Possession: 20.06.2024

Balance Outstanding as on date of Possession: Rs. 18,69,731.16 [Rupees Eighteen Lakh Sixty Nine Thousand Seven Hundred Thirty One And Paisa Sixteen Only] under **PSTL A/c No.1147001800027901** along with future interest from **13.06.2024,** plus costs.

Description of the Immovable Property : All that part and parcel of residential property bearing BDA site No.1715 admeasuring 600 sq ft together with building constructed thereon with Ground Floor + 2 Upper Floors having super built up area of 930 sq fts , situated at 2nd Block, Jambu Savari Dinne ,8th Phase, J P Nagr, Uttarahalli Hobli, Bengaluru-560062. **belonging to Mr. Somashekar N and Mrs. Rekha H. Boundaries of property as per Document : East by :** Road, **West by :** Site No.1708, **North by :** Site No.1716, **South by :** Site No.1714.

2. **Name of Borrower/Mortgagor/Guarantor:- (1) Mrs. Padmamma,** W/o Mr. Ramareddy, **(2) Mr. Kiran R,** S/o. Mr. Ramareddy, **Both are R/at :** No. 22, 5th Cross, Madivala Check Post, Jogi Colony, Bengaluru-560095, **Also at :** No. 14, 5th Corss, Madivala Check Post, Jogi Colony, Bengaluru-560095.

Branch Name: Bengaluru–Kaggadasapura Branch **Demand Notice Date: 14.03.2024**

Amount Demanded: Rs. 11,73,316.25 [Rupees Eleven Lakhs Seventy Three Thousand Three Hundred Sixteen and Paisa Twenty Five Only] under **TL A/c 9457001600009501** along with future interest from **04.03.2024.**

Date of Taking Possession: 20.06.2024

Balance Outstanding as on date of Possession: Rs. 12,14,465.25 [Rupees Twelve Lakhs Fourteen Thousand Four Hundred Sixty Five and Paisa Twenty Five Only] under **TL A/c 9457001600009501** along with future interest from **04.06.2024,** plus costs.

Description of the Immovable Property: All that piece and parcel of **Residential property bearing House No.14,** admeasuring 210 Sq.ft. (East to West: 14 feet; North to South: 15 feet), and residential building constructed thereon having **Municipal No.014, PID No.66-209-014,** New Ward No.152, Old Ward No.66, within the limit of BBMP, situated at Jogi Colony, Hosur Road, Taverekere Slum, Bengaluru -560095. **Boundaries of Property : East by :** Plot No.13, **West by :** Plot No.15, **North by :** 5th Cross, Jogi Colony, **South by :** House of Suresh.

3. **Name of Borrower/Mortgagor/Guarantor:- (1) M/s. Sri Sai Build Pro, Represented by its Proprietor : Mr. Ramadas B.R, Addressed at:** No.85/3, Cargo Road, Near Karnataka Bank, Bettakote Village, Devanahalli Town, Bengaluru-562129, **Also at :** No.108, "Shiva Nilaya", 5th Main, 1st Cross, C V Raman Nagar, S.G Palya, Bengaluru-560093, **(2) Mr. Ramadas B.R,** S/o. Mr. Bangalore Ramamurthy, **(3) Mr. Gagan B.R,** S/o. Mr. Ramadas B.R, **Both are R/at :** No. 108, " Shiva Nilaya", 5th Main, 1st Cross, C V Raman Nagar, S.G Palya, Bengaluru-560093.

Branch Name: Bengaluru–Kaggadasapura Branch **Demand Notice Date: 13.03.2024**

Amount Demanded: Rs. 1,32,93,932.68 [Rupees One Crore Thirty Two Lakhs Ninety Three Thousand Nine Hundred Thirty Two and Paisa Sixty Eight Only] i.e **Rs. 1,00,47,185.68** under **PSTL A/c No. 9457001800001101** along with future interest from **14.02.2024** and **Rs. 32,46,747.00** under **PSOD No. 9457000600001501** along with future interest from **01.03.2024.**

Date of Taking Possession: 20.06.2024

Balance Outstanding as on date of Possession: Rs. 1,39,12,700.68 [Rupees One Crore Thirty Nine Lakh Twelve Thousand Seven Hundred and Paisa Sixty Eight Only] i.e **Rs. 1,05,39,124.68** under **PSTL A/c No. 9457001800001101** along with future interest from **14.06.2024** and **Rs. 33,73,576.00,** under **PSOD No. 9457000600001501** along with future interest from **01.06.2024,** plus costs.

Description of the Immovable Property: All that piece and parcel of **Residential property bearing Site No. 09,** admeasuring 1160 Sq.ft. (East to West: 29 feet, North to South: 40 feet), and residential building namely "Shiva Nilaya" constructed thereon having **Municipal No. 226/9, PID No. 83-103-226/9,** BBMP Ward No. 83, situated at Jogupalya, now known as Suddaguntepalya, Byrasandra Dakhale, K.R Puram Hobli, 5th Main, 1st Cross, CV Raman Nagar, Bengaluru -560093. **Boundaries of Property : East by :** Site No.10 belongs to Sarojamma, (Nanjaiah), **West by :** Site No.8 belongs to Kusuma, **North by :** Site No.6 belongs to Papanna, **South by :** Road.

The borrowers/ mortgagors/ guarantors/ co-obligants having failed to repay the amount, notice is hereby given to the borrowers/ mortgagors/ guarantors/ co-obligants and the public in general that the undersigned has taken possession of the properties, as described herein above, in exercise of the powers conferred on him under Section 13(4) of the said Act read with Rule 8 of the said Rules on **20.06.2024**

The borrowers/ mortgagors/ guarantors/ co-obligants in particular and the public in general are hereby cautioned not to deal with the properties mentioned herein above and any dealings with the said properties will be subject to the charge of **Karnataka Bank Ltd.**, for amounts as described herein above. (The attention of the borrowers/mortgagors is invited to provisions of Sub-section (8) of Section 13 of the Act, in respect of time available to redeem the secured assets).

Date: 20.06.2024 **Sd/- Chief Manager & Authorised Officer**
Place: Bengaluru **for Karnataka Bank Ltd.,**

THE NEW INDIAN EXPRESS City

Bengaluru Express

READSHAREFOLLOW
newindianexpress.com
Mail us: bengalurucityexpress@gmail.com
25•06•2024
TUESDAY

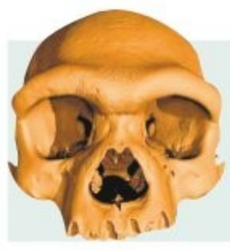

DAY'S DIARY

Fossil found

New species of ancient human was announced after finding a massive fossilised skull — Homo longi "Dragon Man" from China in 2021

THE DISCOVERY

The skull was first found by labourers while building a bridge over the Songhua River in Harbin as late as 1933. Back at the time, the region was governed by Japan

FEATURES

The skull, which is about nine inches long and more than six inches wide, is big enough to hold a brain that is similar in size to that of a modern human

RESULTS

The team's study suggested that the Chinese fossils were more closely linked to our own species than to Neanderthals, bringing a new perspective

CE's guide to happenings in the city

PG 2

What began as puppy love while caring for her son Rohan Murty's doggo turned into a life-long love affair with not just pets, but with writing about them, too, for B'luru-based author Sudha Murty, who released *Gopi's Day Out* over the weekend

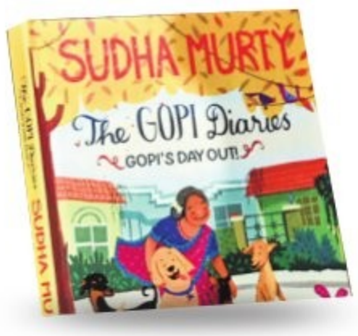

PET PROJECT

Sudha Murty with husband Narayana Murthy and her Golden Retriever Gopi at the launch event | NAGARAJA GADEKAL

POOJA DAS

FROM little five-year olds to the adults in the audience – everyone was up early in the morning on a Sunday no less to catch a glimpse of the famed Gopi, the protagonist of author Sudha Murty's children's book series *The Gopi Diaries*. The energetic Golden Retriever was accompanying Murty on the release of her new book *Gopi's Day Out* (HarperCollins; ₹399), where she was accompanied by her husband, Infosys co-founder Narayana Murthy.

In this fourth addition to the series, the story begins with Gopi getting lost, venturing beyond the comfort of his home and experiencing the harsh realities faced by street dogs. "This book is written from Gopi's perspective as he encounters the life of a street dog. He comes to know so many difficulties of other dogs because he's always sheltered and pampered and has always been a VIP dog," says Murty while in conversation with Shinie Antony, writer and co-founder of Bangalore Literature Festival.

Hailing from a family of farmers and having grown up surrounded by animals, pets were an integral part of Murty's upbringing. "I grew up with a dog by the name Raja and then we had Julie. But Mr Narayana Murthy was very scared of dogs so we never had one in our family for 40 years." It was Gopi, originally son Rohan Murty's dog, who changed everything for her. "I really fell in love with him instantly. He was 5kg and today he is 48kg. I can't even lift him anymore," chuckles Murty.

Talking about balancing reality and fiction in her stories, she says that while the first three books in *The Gopi's Diaries* series are entirely true, *Gopi's Day Out* intertwines factual events with imaginative elements. "Parts of it are true but they are not sequential. For instance, one day it was Vani, a street dog who was brought in by Gopi, who went missing and I underwent the trauma of not having her in the house. That inspired the events in the book," says Murty.

Murty, the mother-in-law of British Prime Minister Rishi Sunak, emphasises the importance of compassion, a recurring theme in her books. "Everybody thinks only about themselves. But this planet belongs to everyone. Birds, trees, and animals," she says. Through Gopi's experiences, she aims to instil a sense of empathy and responsibility in her readers, especially children. "When you grow up with animals, you understand what helplessness is. You have to grow up with compassion," she adds.

Her simple storytelling, set against the backdrop of Indian culture, fills a void that she herself felt as a child. "I was a Kannada-medium student and it was very difficult to find good children's books except Enid Blyton. Her books are beautiful, but they're set in a different country. For instance, the setting of the *Famous Five* series in caves doesn't work in Indian settings," she explains, adding, "We did not have many stories in English in Indian settings like Diwali, Ganpati, and things like that. So, I probably started writing from that place, where language is simple. Something that connects to the Indian culture and is familiar."

> *I grew up with a dog by the name Raja and then we had Julie. But Mr Narayana Murthy was very scared of dogs so we never had one in our family for 40 years*
>
> Sudha Murty, author

Wedding belle

Bengalurean Sidhartha Mallya, son of businessman Vijay Mallya, recently married his long-time girlfriend Jasmine over the weekend in the UK. The wedding celebrations lasted a week and included both a Christian ceremony and a Hindu wedding. City fashion designer Manoviraj Khosla was part of the party and shared photos of the event's elaborate menu on social media, giving a glimpse into the luxurious feast. The festivities included several pre-wedding events, and notable attendees such as cricketer Chris Gayle shared behind-the-scenes moments from the celebration.

CITY READ

Contest for young Indian classical vocalists

Gunijaan Research Art Culture and Education (GRACE) Foundation is launching Gunijaan Bandish Pratiyogita, a pan-India classical singing contest on the occasion of the birth centenary of renowned Hindustani classical vocalist Padmabhushan **Pt CR Vyas**. Curated by Shashi Vyas, founder of GRACE Foundation and son of Vyas, and ideated by Aparna Kelkar, a senior disciple of Vyas, the contest is open for singers of Indian classical music between the ages of 16 and 30. The last date for registration is July 15. For more details, check https://www.gunijaanbandish.in.

Yoga Day celebrated at school

Greenwood High commemorated International Yoga Day at all its campuses. Parents of the students also partook in yoga sessions alongside their children. The event garnered enthusiastic participation from parents, students, and staff members. The participants were told the importance of incorporating yoga into their daily routines. The event promoted physical health and fostered a deeper sense of community and well-being among everyone involved.

INTERWOVEN WORLDS PG 3

Missing out on important local updates?

Discover important information in your area **in your language** on Lokal!

Lokal

Trusted by 4 crore+ Indians for local updates!

GET IT ON Google Play
Download on the App Store

www. getlokalapp.com support@getlokalapp.com

Scan & Download

Lokal extends warm greetings on the occasion of International Yoga Day

XPRESS FOCUS SMD INITIATIVE

USDC Eyes Global Expansion and Technological Integration in Education Sector

Exploring insights from Tom Joseph, Co-founder of USDC, on tackling challenges and shaping the future of online education amidst evolving EdTech trends and strategic growth initiatives.

Can you throw some light on the present scenario of the Ed-tech industry?

The Indian Edtech industry emerged as a beacon of innovation but is now facing a shift from rapid growth to continued setbacks. Its initial appeal arose from its ability to revolutionise education and accommodate to various learning styles. However, the recent fall of prominent Ed-tech unicorns, largely due to inflated valuations and unsustainable expansion, cast shadows of caution. Over-reliance on capital influx without solid monetisation strategies triggered this downfall. Moving forward, recalibration seems necessary, with an emphasis on quality above quantity, the development of sustainable business models, and the use of technology to enable personalised and accessible learning. The industry's resilience lies in adaptive strategies, ethical practices, and a renewed focus on educational impact over short-term gains.

Given today's EdTech scenario, what strategy should EdTech players adopt to overcome public indifference?

EdTech companies can combat public apathy with some precise strategic plans. They must first identify and analyse their target audience to focus on who will benefit the most, such as students, educators, or professionals, and understand their unique needs. A demographic analysis considering age, location, income, and education levels will help in creating personalised content that resonates.

The priority should be on delivering high-quality education rather than merely expanding the user base, as this builds trust and loyalty.

Developing skill-based programs tailored to current industry demands can enhance job readiness for students. Engaging strategies like online workshops, webinars, interactive sessions, and social media campaigns featuring success stories and educational tips are essential.

Additionally, interactive online campaigns, marketplace, contests, giveaways, and partnerships with educational influencers can further boost interest and engagement. By implementing these strategies, EdTech companies can foster a more engaged and interested user base.

Tell us about USDC and your services and offerings.

USDC, the United Skill Development Corporation, is a Bangalore-based company founded in 2021. Specialising in technology solutions and services, USDC supports universities in their online education efforts. Among its partners are reputed universities in India and overseas. LMS systems facilitate structured classes, content creation, and effective branding to attract students on both national and global scales. In India, USDC has collaborated with universities accredited by the UGC to ensure the legitimacy and acceptance of their online degrees. The services provided by USDC are comprehensive and cover the entire spectrum of online education needs of the younger generation. This includes designing online strategies, shaping market perception, enhancing branding efforts, creating engaging content, counseling and retaining learners, and implementing tactics to attract and retain learners. By integrating technology with market insights, USDC offers full-scale support for managing online programs, positioning its partner universities for success in the digital education landscape.

As an EdTech player in higher education, how are you ensuring the employability of your learners?

USDC plays a major role in boosting learners' job prospects through a comprehensive strategy. It provides a top-notch online learning infrastructure for its partner universities, enabling seamless online education experiences.

Additionally, USDC adapts the contemporary needs by crafting skill-focused programs. These programmes are tailored to meet the burgeoning needs of the job market. Beyond just offering programmes, USDC provides personalised career counseling. This helps learners and professionals choose the right programmes for their career advancement. Understanding the diverse audience, USDC tailors its programmes accordingly, catering to both learner's and professionals' specific needs and career goals.

To retain students, USDC employs various tactics like engaging content, personalised experiences, and building a community atmosphere. It also maintains a strong recruitment pipeline through online ads, alumni referrals, and corporate ties.

At the heart of USDC's approach lies its unique algorithmic framework. It helps users find and stick to suitable courses. This algorithm uses data analysis to match learners with programs that fit their interests and career goals. By integrating technology this way, USDC boosts the relevance and efficiency of its educational offerings.

Any future plans of USDC?

By embracing technology, USDC is moving towards a strong focus on AI, ML, Analytics, and new-age MBA programmes, alongside a wide range of elective courses.

USDC is aiming to expand its reach overseas, especially in Europe, East and Southeast Asia, and is committed to helping partner universities provide top-notch digital learning infrastructure and develop content for online education to make virtual learning experiences even more seamless and interactive.

BOOK NOOK

A Novel Love Story
by Ashley Poston

Eileen Merriweather, a romance novel enthusiast, finds herself in Eloraton, the perfect town from her favourite book series, where she must navigate her way to a storybook ending – complicated by a grumpy, irresistibly attractive bookshop owner who stands in her way.

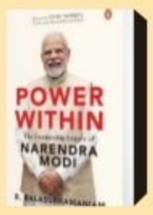

Power Within: The Leadership Legacy of Narendra Modi
by R Balasubramaniam

The book examines Indian leadership through the lens of Prime Minister Narendra Modi's fifty-year public life, highlighting his journey of self-discovery, relentless hard work, and communicative approach inspired by the civilisational wisdom of Bharat.

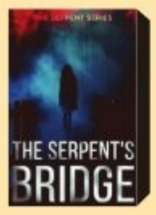

The Serpent's Bridge
by SZ Estavillo

Detective Anaya Nazario, a recovering alcoholic haunted by her father's unsolved murder, teams up with her ex-lover, an FBI Special Agent, to track down a serial killer targeting Mexican immigrants – a case that may be linked to her father's death.

Match Me If You Can
by Swati Hegde

This is a story about a young magazine writer in Mumbai, Jia Deshpande, who must prove her matchmaking skills – and contend with growing feelings for her close family friend Jaiman Patil – in this debut desi romance.

GRACE AND POISE

Dancers captivate the audience with Gombe dance at the 49th Annual Aryabhata International Awards at Ravindra Kalakshetra, JC Road | NAGARAJA GADEKAL

QUICKFIX

CHILLI, CURRY LEAVES & CORIANDER COOKIES

INGREDIENTS

- **Butter (room temperature):** 50 g
- **Powdered sugar:** 30 g
- **Salt:** 2 g
- **Maida:** 100 g
- **Red chilli powder, jeera powder, red chilli flakes, pasta seasoning, sesame seeds:** as per preference
- **Green chilli:** 1, chopped
- **Curry leaves:** 5-6
- **Coriander leaves:** few, chopped
- **Milk (room temperature):** 2 tbsp

METHOD

- In a bowl, add butter and powdered sugar. Whisk the mixture for 7-8 minutes till it turns creamy.
- Add red chilli powder, jeera powder, red chilli flakes, pasta seasoning, and some sesame seeds. Add a finely chopped green chilli, finely chopped curry leaves, and finely chopped coriander leaves.
- Mix everything in the butter well. Sieve maida, add it to the bowl, and mix it.
- Add milk. Bind it all using your hand for 8-9 minutes. It will be crumbly. Add a little butter, if needed.
- Make a cylindrical block and keep it in a box in the fridge for 30 minutes. Take it out and cut it into the desired shape.
- Bake at 180 degrees for 20 minutes.

Contributed by **Rama Ramanan**, Bengaluru

DEAR LIFE

Preeti Shenoy
Insta: @preeti.shenoy

Novelist, Illustrator, Speaker.

I want to get married to the right guy, but I am constantly disappointed. The ones I approach either reject me or are committed. What do I do?

ASK AN XPERT

Marrying the 'right person at the right time' is something that most people desire. Society further places pressure on the individual by emphasising the 'ideal age' for marriage. This often leads to a sense of desperation. In reality, there is no singular 'right person' or 'right time.' We might be convinced that someone is perfect for us. But the fact is, every single day we are evolving as individuals, and so are they. Marriage requires constant effort from both partners. I firmly believe that everything happens in its own time. No matter how much you try to force it, if the time isn't right, it won't happen. Do not put pressure on yourself to get married. Don't keep approaching guys with marriage as your primary goal. Focus on your ambitions and all the other things that you want to achieve in life. Eventually, marriage will happen. Remember, getting married is the easy part; staying married is the real challenge.

Send in your queries to ask-preetishenoy@gmail.com

FITBIT

VIRASANA ON BLOCK

(HERO POSE ON BLOCK)

In Sanskrit, 'vira' means brave person or hero, and 'asana' means pose. In this pose, a yoga block is additionally used in Virasana, which is a relatively basic seated posture. This asana stretches the ankles, knees, and thighs and greatly improves the body's flexibility. It also strengthens the arches of the feet. Spiritually, it activates the Muladhara (root chakra), located at the base of the spine. Energising the Muladhara promotes a sense of security and is also associated with health, passion, and abundance. Additionally, it is beneficial for those who suffer from high blood pressure, digestive issues, indigestion, asthma, and menopausal symptoms.

STEPS

- Release from Sukhasana Variation Side (Easy Pose Variation Side) and sit in Virasana (Hero Pose).
- Sit on a yoga block to keep the spine elevated. While seated here, keep the back and the shoulders straight and relaxed.
- If the knees hurt, you can place a cushion below them. Stay in this pose for about six breaths to relax and connect.
- Inhale and begin with the practice of meditation, chanting Om for about 18 rounds. Go slow and steady while focusing on the breathing process.
- Take breaks if the breathing process gets difficult.
- The crown of your head should point to the ceiling, and you should look straight ahead.
- To release, relieve your feet, ankles, and knees, and shake your legs. Relax.

BENEFITS

- Stretches the hips, thighs, knees, ankles, and feet.
- Regular practice of this pose improves circulation and relieves tired legs.
- Strengthens the foot arches, relieving flat feet.
- Helps improve digestion and relieves gas.
- Helps women relieve their menopause symptoms.
- Improves the body posture.
- A therapeutic pose for asthma and high blood pressure.
- Helps stretch the thighs, knees, ankles, and feet.
- This asana can be practised while meditating.
- Relieves the tiredness in the legs.
- Increases the blood circulation in the legs.
- Like Vajrasana, this pose also helps activate the inner organs and improve digestion.
- Students suffering from gas problems can regularly practise this.
- During pregnancy, it helps to reduce swelling of the legs (through the second trimester).
- This asana is useful for patients suffering from asthma and high blood pressure.

LIMITATIONS

- Students who are suffering from any problems in the heart, thigh, ankle, leg, back, neck, or have joint pain, migraines, or spinal disorders should avoid this pose.
- If the practitioners have chronic pain, inflammation, or a recent hip or knee injury or disc hernia, they should avoid it.

By N Elumalai, PhD Scholar (Yoga Science) at Meenakshi Academy of Higher Education & Research, Chennai

EXPRESS CONNECT

HAVE A RECIPE OR ART WORK TO SHARE, OR A QUESTION TO ASK?

@XpressBengaluru/@tniefeatures
bengalurucityexpress@gmail.com
@xpress_bengaluru

WHATWHENWHYWHERE

Rock It!

Rock the evening with Eddy's classical rock and vibe to the music, cuisine with cocktails.

WHEN: June 27,9pm
WHERE: Hard Rock Cafe, Ashok Nagar
DETAILS: bookmyshow.com

An Evening of Revue

Experience wit and humour encapsulated within the plays of veteran Kannada writer TP Kailasam in *Home Rule* and *Kailasam Jhalak* – staged by Antharanga – which explore the daily lives of common people.

WHEN: June 26, 7.15pm
WHERE: Dr C Ashwath Kalabhavana, Basavanagudi
DETAILS: bookmyshow.com

Realm of Unrealities

Do something different this week and attend this paranormal talk which promises to 'open up unnatural and mysterious secrets', offering expert insights into unexplained supernatural phenomena.

WHEN: June 27, 7pm
WHERE: Smallworld, Koramangala
DETAILS: bookmyshow.com

Cheer Up!

Unleash laughter in this perfect setting for stress relief and tantalise your tastebuds with the tasty snacks served.

WHEN: June 26, 8.30pm
WHERE: Lavish Lineage, Whitefield
DETAILS: bookmyshow.com

Hearty Melodies

Experience an acoustic evening filled with melodies, with fellow music lovers. Don't forget to take your musical instruments along with you!

WHEN: June 26, 8pm
WHERE: House of Stories, Indiranagar
DETAILS: bookmyshow.com

Fusion Art

Take part in this comprehensive workshop designed for artists of all levels, where a variety of artistic techniques and materials are blended creatively.

WHEN: June 25, 11am
WHERE: Paint Cafe Studio, Whitefield
DETAILS: bookmyshow.com

Staged Truths

Watch the play *Amma Mathu Suhail*, an ode to queer love, which overlays the universality of all emotions, irrespective of gender or orientation.

WHEN: June 25, 7.30pm
WHERE: Ranga Shankara, JP Nagar **DETAILS:** bookmyshow.com

ARTCORNER

IN FULL BLOOM

Self-taught artist Ratna Chakraborty's brightly-hued canvas highlights nature's play of colours

INTERWOVEN WORLDS

Textile designer and daughter of renowned artist Gurudas Shenoy, city-based Rakhee Shenoy, on collaborating with international clients while staying true to her roots...

POOJA DAS

AN intricate dance of threads and texture can transform mere fabric into a canvas that celebrates cultural heritage and contemporary innovation. It's where tradition meets modernity and the space where textile designer and artist **Rakhee Shenoy** (29) thrives. "My medium while creating art is mixed-media textile. For me, the canvas is fabric; it is not something that is stretched and painted on. My canvas comes in a roll. I experiment with embroidery, digital print, hand painting, and more. People may wonder why I don't stick to one, but for me, there's comfort in the mixed media space," shares Shenoy, the daughter of renowned artist Gurudas Shenoy.

Artworks by Rakhee Shenoy

After graduating from the Royal College of Art in London, Shenoy's return to India was marked by the onset of the Covid-19 pandemic. "I got the last flight out of the United Kingdom to come to India, and I finished my last few months of graduation from home. I took part in the London Craft Week, which taught me how to use space effectively to display my artwork," recalls Shenoy, who then went onto exhibit her work in prestigious exhibitions in The Netherlands and Belgium. She has done international collaborations, including with big names like Universal Studios. "The interesting thing about working on projects for Universal Studios is the explosion of colours. They don't limit themselves to just a few shades; it's always 40 colours and above. It's challenging, but you are also just pushed to create something beautiful," she shares.

A piece from the collection Celestial Weavings

Shenoy's work further extends to freelancing for Aranyani, a luxury bag designer that sells in London, as well as Vaya, a city-based textiles studio. For the latter, she has designed interior fabric collections, including Celestial Weavings, which launched recently and reflects her unique blend of art and design. "Celestial Weavings for Vaya was inspired by larger-than-life space phenomena and terrains of Earth. I was inspired by NASA and ISRO images; I created woven textures that capture movement in various lighting," elaborates Shenoy. A significant aspect of Shenoy's identity as an artist is her deep connection to her roots. "When it comes to design, working with international brands is always fun. Because I think somewhere the international brands always look at the fact that I come from Indian heritage, and they love the subtle Indian influences in my work, in terms of my colour sense, or design perspective, without enforcing any stereotypes," she says.

Having worked on multiple projects as a textile consultant, Shenoy wants to focus on her current art practice after setting up a studio in the city. "I have a family history of artists with my grandfather (GS Shenoy) and father being artists – I have always grown up around art. I feel like, at some point, I was always meant to be in the art space," says Shenoy, adding, "I have two shows coming up this year. This time, the concept is based on family, where I come from, and the textures and colours that I associate with family. I think I will call it Ties Beyond Cloth."

THE TOUCH AND FEEL OF THE OLD ALBUM

THE big old iron trunk is the centrepiece of the home dining room. It sits there, quiet, as people walk about or eat at the table. But when it's opened, a treasure trove of our family's history, parables, and tales comes alive, in the form of a large collection of photo albums – relics with eternal emotional significance.

There are those lazy and cosy weekends, even better the rainy ones when over a cup of hot coffee, I fling open the heavy lid of the trunk and fill my space with the scenes, anecdotes and experiences that shaped me.

There are numerous albums, some as small as my palm, and others as large as bank ledgers. There is a soothing musty whiff, from a hundred years ago, when my grandsires posed for a photograph. Each album has its story, celebrating a marriage, birthday, vacation, graduation, sports day and theatre play, or simple amusements. And I sit at that table, gazing at every photograph and soaking in every second how its subjects and actions might have unfolded.

Old albums are yesteryear photographic memory banks. I love drifting into the past and reliving all its fond evocations and learnings, and the photographs that have been carefully preserved, to hold and behold, help me drift. There is something mystical about the old photo album. With the depths of black and white, and the melange of colours, it literally revives frozen moments in myriad perspectives.

A few days ago, a school friend shared some pictures from 1998-2002, through WhatsApp. The photographs, which included my last day of Class 10 and our antics on the playground, have lost some gloss, but still resonate charm. I was quick to ask myself, "How are all my friends and teachers doing?" Photographs possess that magic wand to transport your mind down memory lane, allowing you to relive moments as originally as you experienced them, while also triggering reminiscences of people you long left behind. You meet dozens of individuals, get friendly with them, and then suddenly, they have exited your life. Then one fine day, a small photograph of you and an old acquaintance pulls at your brainstrings, and you get enveloped by the bliss of happy recollections.

ILLUSTRATION: MANDAR PARDIKAR

For Indian families, album-viewing is a hobby. We love peering into wedding albums, while as children, we loved observing film negatives. Albums bring families together, not just to sit and look into them, but also to cherish irreplaceable memories. As a child, I would spend hours studying each photograph – counting the number of people in it, their expressions, clothes, and surroundings. I would spot an elderly man somewhere in the distant background, and wonder, "Who was he, and where is he now?" Finding hidden little things in photographs became a game. And there was a horde of photos, which meant a very large play area to conquer. Even today, I thoroughly scan photographs of me, trying to remember what my day was like then, what I did, where I went, where is this t-shirt I'm wearing, and so on.

Photographs also reveal how time flies, how much we have grown, and enable us to revisit better times in the past, to help us cope with the present. Since they freeze memories as tactile objects we can literally hold, they also bring solace during lonely struggles.

Generations of children coming into this world, going to school, and one-day becoming grandparents, are beautifully photographed and pieced together in an album. Captured by cameras, which used film rolls with limited photo space, each click had to be delightfully priceless, of a particular moment, cementing it for posterity. In an era where unlimited pictures and selfies are captured on handheld mobile phone cameras, and shared on social media for likes and shares, the humble handheld album remains an evergreen symbol of a time paused – because you want it to last forever. A candid, personal, illustrated family history book for the coffee table!

(The writer's views are personal)

(The author is a counsellor with InnerSight)

WHY, HY

WHEN we are frustrated with our partner, or any loved one, we often end up asking "Why?" questions when frustrated. "Why did you do this? Why don't you listen to me? Why can't you just do what I ask for once?" or variations of such questions. Most times, these questions are rhetorical and there is no real conversation possible. Even if the person this is directed at actually tries answering the question ("Because I choose to," "Because I was listening to myself," "Because I don't agree with you and you are not the boss of me,") it really won't matter at all because the "Why?" questions in these contexts are nothing to do with wanting to know something, and everything to do with just sharing one's frustrations.

We could just say we are frustrated, annoyed, irritated or anything else we are feeling, along with what's upsetting us, but we do not do that, do we? We don't say, "Hey. It is upsetting to me that despite my being so clear that I did not want this, you went and did it anyway. It makes me feel disrespected, and I really do not like it that you did this. I need this to be made right," or anything to that effect. We just find it so hard to communicate fully when we are upset. The "Why?" questions become a shortcut to everything we want to say but are feeling our feelings far too much to actually articulate what we need to articulate. Sometimes, it is not even a full question but just that word with a whole lot of emotion behind it.

If we were frustrated by people we didn't really care about, we might be OK to do whatever it takes, but when it is someone we have loved, we have chosen to be with and are now trying to continue to love despite everything, it really is very hard. Our feelings clash – on one hand we want to love them and on another, we just do not like what's happening at all. In that clash between not liking, and yet loving, we just seem to get reduced to yelling and screaming, or crying and weeping, and make it really difficult to communicate anything, and stay very much in a sad/angry state, waiting for amends to be made, which might never come. So, when the clash between loving and not liking is at the centre of such helpless frustration, what can be the way out?

The answer, though not a comforting one, is a simple one – be willing to lose what you love.

The challenges come when we put ourselves in a helpless position by telling ourselves we cannot lose this love no matter what. Paradoxically, the willingness to lose will likely be what helps us keep it. When the seriousness of the consequences is clear, there is greater space to be seen and heard, and therefore to negotiate. Next time you find yourself wanting to wail, "Why?" in frustration, take a deep breath and try this; you might just surprise yourself.

(The writer's views are personal)

THE NEW INDIAN EXPRESS CLASSIFIEDS

PUBLIC NOTICE
CHANGE OF NAME

CHANGE OF NAME
I, (OLD NAME) ARTY, Residing at No.316, SLV Lke View Apartment, Babanagar, Yelahanka, Banglore- 560063, have changed my name from **(OLD NAME) ARTY to (NEW NAME) ARTI SINGH** vide affidavit dated 22.06.2024 sworn before Notary G.R.Ravichandra Reddy, Bangalore.

CHANGE OF NAME
I, URMILA MALITHA is legally wife of No.13628015W, Rank, HAV Name FAZLU MALITHA R/at Vill-Harekrishnapur, Po-Joyrampur, Teh Tehatta Distt, Nadia, StateWest Bengal Pin- 741122, I have changed my name From **URMILA KHATUN to URMILA MALITHA** vide affidavit Dated: 20/6/2024 Before Notary Y.R.Chandrasekar Bangalore.

CHANGE OF NAME
I, **SUDEEN KUMAR** (Old Name), S/o MALLAPPA KITHUR BASAVARAJAPPA & KUSUMA KITHUR MALLAPPA, Aged about 41 years, Resident at NO.24/25, CSYP NILAYA, 19TH CROSS, DASARAHALLI MAIN ROAD, BHUVANESHWARINAGAR, HEBBAL, KEMPAPURA, BENGALURU NORTH, BENGALURU-560024, KARNATAKA, declare that I have changed my name from **SUDEEN KUMAR** (Old Name) to **SUDEEN KUMAR KITHUR MALLAPPA** (New Name), henceforth I shall be known and called as **SUDEEN KUMAR KITHUR MALLAPPA** (New Name) for all my personal, official & legal purpose, vide Affidavit dated : 24/06/2024 before Notary **L.GOPALAKRISHNA**, at BENGALURU

CHANGE OF NAME
I, MAJOR H R MAYLA alias MAYLA HEERA RAM S/o Late Cholaram, aged abovt 77 years R/ at #27, 2nd Cross, Venugopal Swamy layout, Ejipura, Vivekanagar Post, Bangalore - 560047 have changed my name to **MAJOR HEERA RAM MAYLA,** (SL03434L), vide Affidavit dated 22.06.2024, sworn before Notary S.Samuel Solomon, Bangalore.

CHANGE OF NAME
I, **(OLD NAME) SHULAJ P V,** Mother of NO. 16133688P L/NK JITH RAJ Residing at Kuthirummal House, Kollarodi Pilicode, Pilicode (Post), Kasaragod (Dist), KERALA (State), PIN: 671310, Have Changed My Name to **(NEW NAME) SHYLAJA P V,** Vide Affidavit Dated 21.06.2024 Sworn Before Notary MEER HASSAN BANGALORE.

CHANGE OF NAME
I, **(OLD NAME) M BEENA KUMARI,** Mother of NO 16124008H HAV AKHIL BS, Residing at Kalloor Veedu, Kakkakunnu (post), Kollam (Dist), KERALA (state), PIN: 690522, Have Changed My Name to **(NEW NAME) BEENA KUMARI AMMA M,** Vide Affidavit Dated 22.06.2024 Sworn Before Notary C.V.EARAPPA BANGALORE.

CHANGE OF NAME
I, **(OLD NAME) M AMARAVATHI** Spouse of NO. 16112597X L/HAV MANIRATHINAM.P, Residing at House NO. 39C/WI, Subbu Colony, Anjaneyer Kovil Street, Jakkam Patti (Vill), Theni (Dist), TAMIL NADU (State), PIN: 625512, Have Changed My Name to **(NEW NAME) AMARAVATHI N,** Vide Affidavit Dated 19.06.2024 Sworn Before Notary MEER HASSAN BANGALORE.

CHANGE OF NAME
I, (OLD NAME) HEMALATHA BAI, Residing at No.41, 2nd floor, old car street, Halasuru, Bengaluru 560008, have changed my name from **(OLD NAME) HEMALATHA BAI to (NEW NAME) HEMALATHA LALIT KUMAR** vide affidavit dated 24.06.2024 sworn before Notary B.R.Shashikala, Bangalore.

CHANGE OF NAME
I, **WAJIDA TABASUM,** W/o. Mohammed Sadiq Badeghar, Aged about 46 years, residing at No.833, Kaashana E Ashrafiya, 3rd Main Road, V I P S Garden Marvel Kidzee, Kempe Gowda Nagar, Peenya Dasarahalli, Dasarahalli Post, Bangalore, Karnataka – 560057, do hereby declare that I have changed my name from **BADEGHAR WAJIDA TABASUM** to **WAJIDA TABASUM,** henceforth I shall be known and called as **WAJIDA TABASUM** for all purposes, vide affidavit dated 22/06/2024, sworn before Advocate and Notary **LEELA** at Bangalore.

CHANGE OF NAME
I, AHMED RAZZAK KHANT, S/o Abdul Razzak Khant, aged about 37 years, presently Residing at No.147, SRK Residence, 10th Main, B.C.C. Layout, 2nd stage, Chandra Layout, Bengaluru-560 040, do here by declare I have changed my name from **MOHAMMED AHMED to AHMED RAZZAK KHANT** for all purposes, vide affidavit dated: 21-06-2024, sworn before Advocate and Notary **R. SULAKSHANA** at Bangalore.

CHANGE OF NAME
I, MURARI SIVA PRASAD resident of SMQ No. 321/53, Head Quarters Training Command, IAF, JC Nagar Post, Bangalore 560 006, Karnataka, have changed my daughter's Name from **SHRIYA to MURARI SHRIYA** vide Affidavit dated 22-06-2024 before Notary N Peruvazhuthi, Bengaluru.

CHANGE OF NAME
I, **(OLD NAME) B ESRAEL,** Father of NO. 16112713P HAV BULA RAJU, Residing at House NO.1-146, Tatipaka (Vill & Post), Razole (MD), Dr B.R. Ambedkar Konaseema (Dist), ANDHRA PRADESH (State), PIN: 533249, Have Changed My Name to **(NEW NAME) BULA ISHRAYELU,** And **DOB** from **01.07.1956** to **26.06.1960** Vide Affidavit Dated 21.06.2024 Sworn Before Notary MEER HASSAN BANGALORE

CHANGE OF NAME
I, **Poornima Vinayak** W/o. Vinayak B.K, aged about 34 years, R/at No.206, C Block, Raheja Park, Magadi Main Road, Agrahara Dasarahalli, Basaveshwaranagar, Bengaluru - 560079, have changed my name from **POORNIMA. A** to **POORNIMA VINAYAK,** vide affidavit dated 24/6/2024 sworn to before P.Anuradha advocate and notary Bangalore.

CHANGE OF NAME
I, SERVICE NO. 15325097M HAV VINAYAGAM.G, Residing at House NO. 1/42, Mariyamman Kovil Street, Mottupalayam, Kammavanpettai (Post), Vellore (Dist), TAMIL NADU (State), PIN: 632319, Have Changed My Son Name **(OLD NAME) RESHI V** to **(NEW NAME) RISHI V,** Vide Affidavit Dated 21.06.2024 Sworn Before Notary MEER HASSAN BANGALORE

CHANGE OF NAME
I, **SHARMILA** is legally wife of No.JC-414802H Rank: NB SUB, Name **DINESH KUMAR YADAV SM** R/at Vill- Fatehpur Po- Chhajja KA Nangnl, Teh Neem Ka Thana, Distt- Sikar- Rajasthan, Pin-332718 I have changed my name from **SARMELA DEVI** to **SHARMILA** vide affidavit dated: 19/6/2024 Before Notary **Y.R.Chandrasekar** Bangalore.

CHANGE OF NAME
I, **POONAM,** W/o Harinder Singh Negi, Resident of Flat No.402, Sree Aditya Elegant, Sonnahalli, Virgonagar Post, Bangalore-560049. do hereby declare that I have changed my name from **POONAM KANDERI** to **POONAM** henceforth I shall be known and called as **POONAM** for all purposes, vide affidavit dated 22nd June 2024, sworn before Advocate and Notary **R. JYSHREE** at Bangalore.

AFFIDAVIT
I, **R. RAMESH**, S/o. Raju, Aged about 40 years, Residing at Flat No. G6, 1st Floor, S L V Grand View, 12th Cross, Classic Paradise Layout, Begur, Benglauru - 560 068, do hereby declare that my name entered as **RAMESHA .R** in my SSLC Marks Card and also my name correctly entered as **R. RAMESH** in my Aadhaar Card. vide affidavit dated 24.06.2024 sworn to before G. Dayananda, Advocate & Notary, Govt. of India, Bengaluru.

CHANGE OF NAME
I. MEGHANA daughter of MURARI SIVA PRASAD resident of SMQ No. 321/53, Head Quarters Training Command, IAF, JC Nagar Post, Bangalore 560 006, Karnataka, have changed my Name from **MEGHANA to MURARI MEGHANA** vide Affidavit dated 22-06-2024 before Notary N Peruvazhuthi, Bengaluru.

CHANGE OF NAME
I, **(OLD NAME) MADIMI MANGA** Mother of NO 16120828X L/HAV MADIMI ARUNA KUMAR, Residing at Nellimarla (TK & POST), Nellimarla (MD), Vizianagaram (Dist), ANDHRA PRADESH (State), PIN: 535001, Have Changed My Name to **(NEW NAME) MADEM MANGAVENI,** And **DOB** from **07.06.1965** to **02.09.1968,** Vide Affidavit Dated 22.06.2024 Sworn Before Notary C.V.EARAPPA BANGALORE.

CHANGE OF NAME
I, **(OLD NAME) SAROJAKSHAN NAIR** Father of NO 16124008H HAV AKHIL BS, Residing at Kalloor Veedu, Kakkakunnu (post), Kollam (Dist), KERALA (state), PIN: 690522, Have Changed My Name to **(NEW NAME) SAROJAKSHAN NAIR N,** Vide Affidavit Dated 22.06.2024 Sworn Before Notary C.V.EARAPPA BANGALORE.

CHANGE OF NAME
I, **(OLD NAME) B MARY RATNAM,** Mother of NO. 16112713P HAV BULA RAJU Residing at House NO. 1-146, Tatipaka (Vill & Post), Razole (MD). Dr B.R Ambedkar Konaseema (Dist), ANDHRA PRADESH (State), PIN: 533249, Have Changed My Name to **(NEW NAME) BULA MARY RATNAM,** And **DOB** from **01.07.1962** to **04.07.1966,** Vide Affidavit Dated 21.06.2024 Sworn Before Notary MEER HASSAN BANGALORE

CHANGE OF NAME
I, **MOHAMMAD SAIF** is legally son of No.3013714P, Rank: NK Name **MOHAMMAD SHAPHI,** R/at Vill- Kathika Po- Chhatrasa, The Rasulabad, Distt- Kanpur, State-Uttar Pradesh Pin- 209302 **MOHAMMAD SHAIF** To **MOHAMMAD SAIF** vide affidavit dated: 20/6/2024 Before Notary **Y.R.Chandrasekar** Bangalore.

CHANGE OF NAME
I, **LALITHA KAPIL KUMAR JAIN,** W/o Kapil Kumar Jain, residing at No.8, 2FA, 2 Floor, Symbiosis B N Residency, MMV Road, Opp to Jain Temple, V V Puram, Bangalore-560004. do hereby declare that I have changed my name from **LALITHA KAPIL KUMAR JAIN** (old Name) to **LALITHA JAIN,** (New Name) henceforth I shall be known and called as **LALITHA JAIN,** (New Name) for all purposes, vide affidavit dated 22/06/2024 sworn before Advocate and Notary **R. VISHWANATH** at Bangalore.

CHANGE OF NAME
I, **Sri. GIRISH BABU L.,** Aged about 41 years, son of Sri Lakshmi Narayana A, Residing at No. 38/86/39, Ground Floor, 4th Main, N.S. Palya, BTM 2nd Stage, Bangalore - 560 076, do hereby declare that I have changed my son's name from **LOHITH .G** to **LAKSHITH .G** vide affidavit dated 19.06.2024 sworn to before A. Manjunath, Advocate & Notary, Bengaluru

CHANGE OF NAME
I, M PARVATHI, spouse of MURARI SIVA PRASAD, resident of SMQ No. 321/53, Head Quarters Training Command, IAF, JC Nagar Post, Bangalore - 560 006, Karnataka, have changed my name from **M PARVATHI to MURARI PARVATHI** vide affidavit dated 22-06-2024 before Notary N Peruvazhuthi, Bengaluru.

CHANGE OF NAME
I, **(OLD NAME) SOMAN NAIR,** Father of NO 16131201X L/NK SARATH BS, Residing at Surya Nivas Edacode, Pallichal (vill), Neyyattinkara (Taluk), Nemom (post), Thiruvananthapuram (Dist), KERALA (state), PIN:695020 Have Changed My Name to **(NEW NAME) SOMAN K,** Vide Affidavit Dated 22.06.2024 Sworn Before Notary C.V.EARAPPA BANGALORE.

CHANGE OF NAME
I, SERVICE NO. 16112597X L/HAV MANIRATHINAM.P, Residing at House NO. 39C/WI, Subbu Colony, Anjaneyer Kovil Street, Jakkam Patti (Vill), Theni (Dist), TAMIL NADU (State), PIN: 625512, Have Changed My Daughter Name **(OLD NAME) M SHAJITHA** to **(NEW NAME) SHAJITHA M,** And Daughter **(OLD NAME) M SOUMITHA** to **(NEW NAME) SOUMITHA M,** Vide Affidavit Dated 19.06.2024 Sworn Before Notary MEER HASSAN BANGALORE

CHANGE OF NAME
I, **(OLD NAME) MADIMI APPA RAO** Father of NO 16120828X L/HAV MADIMI ARUNA KUMAR, Residing at Nellimarla (TK & POST), Nellimarla (MD), Vizianagaram (Dist), ANDHRA PRADESH (State), PIN: 535001, Have Changed My Name to **(NEW NAME) MADEM KRISHNA APPARAO,** And **DOB** from **27.08.1960** to **01.06.1964,** Vide Affidavit Dated 22.06.2024 Sworn Before Notary C.V.EARAPPA BANGALORE.

CHANGE OF NAME
I, **NC MUTHAMMA** M/o No JC-774142Y, **Sub Maj Ramappa NC,** residence of House No.36, 1st Floor, Sri Rama Dhama, 4th Main, Ganganagar Extension, R.T.Nagar, Bengaluru-560032 have changed my name from **NC MUTHAMMA to MUTHAMMA NC** & my date of birth is 08 Jan 1945 vide affidavit dated: 21-06-2024 before Notary, Sivakumara.M.N, Bangalore.

CHANGE OF NAME
I, **N CHANDRASEKARAN,** R/at No.4, C-192, R Mani Building, Opposite State Bank of Mysore, Hennagare Post, Kachanayakanhalli, Bengaluru - 560105, Do hereby declare that I have changed my name from **CHANDRASHEKHARAN N** to **N CHANDRASEKARAN** vide affidavit dated 21.06.2024 sworn before Notary **S M Chandrashekar,** Bengaluru.

NAME CONFIRMATION
I, **Gayatri Sreenath** W/o Sreenath Balethota Narayanamurthy, Aged about 51 years, R/@ # FF-121, Mars Mount, Ittamadu, Saptagiri Layout, Hosakerehalli, Banashankari 3rd Stage, Bangalore 560085. I declare that in my Aadhar my name is mentioned as Gayatri Sreenath & in my Passport my name is mentioned as Gayatri Lakshminarayana. I am swearing this affidavit that all the two names mentioned above belong to the same person & I will be using the name **GAYATRI SREENATH** in all the documents from hereon, vide affidavit dated 21.06.2024 sworn before Advocate & Notary L. Puttaraju, Bengaluru.

CHANGE OF NAME
I, SAVITA KUSHVAHA W/o. No.14659798X Rank HAV Name: DHARMENDRA SINGH KUSHVAHA of 515 Army Base Work shop, Bangalore, resident of Yusufpur (Kharaba) Ghazipur Pin Code-233310 have changed my name from **SAVITA KUSHVAHA to SABITA** vide Affidavit dated 11/06/2024 before A R Muneer Ahmed Advocate and Notary,

CHANGE OF NAME
I, **Kusuma Ramakrishna** D/o Ramakrishna, residing at No. 322, 3rd A Cross, 2nd Block, 3rd Stage, Basaveshwaranagar, Bengaluru-560079, do hereby declare that my name mentioned in Old Passport No. L9704335 expired on 22.06.2024 is written as **KUSUMAVATHI** and in My Aadhar, PAN Card name mentioned as **"KUSUMA RAMAKRISHNA"**. I state that KUSUMAVATHI and **"KUSUMA RAMAKRISHNA"**, both name pertains to me only vide Affidavit dated: 21.06.2024 sworn to before Advocate & Notary Sri Shreeshail B. Gobbani, Bengaluru.

For SMART ADS & THE NEW INDIAN EXPRESS CLASSIFIEDS
Contact : Mr Ravi Kumar
9886550650
080-22866893

'MARYADE PRASHNE IS A BATTLE OF POWER VERSUS WILLPOWER'

Pradeepa and Nagaraja Somayaji

says Pradeepa of Sakkath Studio, who talks about the realistic revenge drama directed by Nagaraja Somayaji and its ensemble cast, while also emphasising that it's high time to deliver what audiences crave rather than trying to prove ourselves

Cast of Maryade Prashne

A SHARADHAA

RJ PRADEEPA'S SAKKATH STUDIO, the innovative production house behind pioneering web series like *Loose Connection* (Sunil Raoh), *By Mistake* (Poornachandra Mysuru and Siri Ravikumar), and *Honeymoon* (Nagabhusshan and Sanjana Anand), is now stepping into film production. Pradeepa, who previously directed the film *Huchudugaru*, is making his debut as a producer with *Maryade Prashne*, directed by Nagaraja Somayaji.

"With Sakkath Studio, we initially aimed to create a concept like TVF, introducing high-quality Kannada web series with new faces and superior production values," Pradeepa explains. "However, the pandemic forced us to sell our content to other platforms, while many actors and directors from our web series have moved on to successful mainstream careers."

Taking a brief hiatus from Sakkath Studio, Pradeepa worked at Zee Studios, gaining insights across various platforms, including cinema, television, and web series. After one and a half years, he decided to restart Sakkath Studio, leading to the creation of *Maryade Prashne*. The makers, who have completed shooting, are currently looking for the perfect release date. Recently, they released a song from *Maryade Prashne* in collaboration with Kannada pop sensation ALL OK. The song, capturing the aspirations and lives of middle-class boys, offers a vibrant and fresh take on the middle-class anthem, reflecting the film's theme beautifully.

Pradeepa shares that the project began as a writing endeavour which became a film after director Nagaraj came on board. "Our first focus was ensuring that the film resonates with both audiences and critics," Pradeepa notes. "We aimed for a cinematic experience that blends candid storytelling with a realistic narrative." Based on real incidents, the film weaves together an ensemble cast primarily set in Bengaluru's Chamarajpet for the middle-class narrative and Indiranagar and Koramangala for the elite section. "This film explores the thin line between power and willpower, portraying both middle-class and elite perspectives," Pradeepa explains.

The diverse cast of *Maryade Prashne* includes Rakesh Adiga, a Bigg Boss contestant making a comeback, as someone working with a local MLA with political aspirations, Sunil Raoh as a delivery boy supporting his family, and Poornachandra Mysuru as a car driver with dreams of ownership. Other notable actors playing the middle-class characters include Rekha Kudligi, Nagendra Shah, and Teju Belawadi. The elite class characters will be essayed by Shine Shetty, Shravan, newcomer Hariharan, and Prabhu Mundkur, who plays the antagonist.

As they await the film's first copy to finalise the release date, Pradeepa highlights the importance of fresh content in the industry. "People should watch and encourage good actors, content, and teams striving to offer new experiences. We need to compete with other industries with realistic, relatable content. Audiences today can differentiate and identify good content; it's high time we deliver what they crave rather than trying to prove ourselves."

Technically, the film boasts Arjun Ramu as music director and Sandeep Valluri, known for his work in *Gowli*, as cinematographer. New talents include Prateek Mahesh as colourist and Arjun and Sanketh as editors.

> *We need to compete with other industries with realistic, relatable content. Audiences today can differentiate and identify good content; it's high time we deliver what they crave rather than trying to prove ourselves*
> - **Pradeepa, producer, Sakkath Studio**

Ganesh's 41st film *Krishnam Pranaya Sakhi* sets Independence Day release date

The announcement was made recently at a grand event when the makers unveiled 'Chinnamma', the second song from the Srinivas Raju directorial

A still from the film

CE FEATURES

Ganesh, who was last seen in *Banadariyalli* is all set to be seen in Krishnam Pranaya Sakhi, next. The Srinivas Raju directorial, which marks the actor's 41st film, has now locked Independence Day (August 15) as its release date. The announcement was made during the release of the second song from the film, titled 'Chinnamma', which took place at a grand event recently. The song is now available on Anand Audio's YouTube channel. At the event, Ganesh and the director were joined by actor Shashikumar who plays a significant role in the film.

Arjun Janya has composed a total of seven songs for the film. The second song, 'Chinnamma', has lyrics written by Kavi Raj and is crooned by Kailash Kher and Indu Nagaraj. Shekar Master has handled the choreography while Venkat Ramprasad has cranked the camera.

At the event, Golden Star Ganesh mentioned that the film's output is outstanding because of the efforts and cooperation of the team. The film is produced by Prashanth G Rudrappa under the Trishul Entertainments banner.

Krishnam Pranaya Sakhi will also star Malavika Nayak as the female lead, along with Sharanya, Srinivasa Murthy, Sadhu Kokila, Rangayana Raghu, Shashikumar, Shruti, Bhavana, Ashok, Ramakrishna, Shivadwaj, Raghuram, Manasi Sudhir, Ambuj, and Giri Shivanna in important roles.

A still from the film

Hemant Hegde forays into horror with *Naa Ninna Bidalaare*

CE FEATURES

Actor-director Hemant Hegde is making a transition from comedy to horror with his latest film titled *Naa Ninna Bidalaare*. The film's muhurath ceremony recently took place, with NM Suresh, President of the Karnataka Film Chamber of Commerce, among the guests.

Hemant Hegde considered the iconic title *Naa Ninna Bidalaare* (1979), a cult horror film starring Lakshmi and Anant Nag. However, he clarified that his film has no connection with the original except for the title.

While he initially planned to helm a murder mystery titled Network, Hegde switched to horror due to the saturation of murder mysteries on OTT platforms. "It's been a while since a significant Kannada horror film was made," Hegde explains. He further added that *Naa Ninna Bidalaare* carries the tagline Ghost 2.0. Hemant, who also plays the lead role as a software engineer, has written the screenplay along with Gajendra Gunjur.

Naa Ninna Bidalaare will feature Bhavana Ramanna, a middle-aged woman, in an intense demon role set in the 1980s. "Having grown up in a Brahmin household in Shivamogga, this role is deeply personal to me. Though I've known Hemant for a long time, this is my first opportunity to work under his direction," the actor shares.

Naa Ninna Bidalaare will feature actor Apurva starring opposite Hemant. The film will also star Bollywood actor Makarand Deshpande, Sharath Lohitashwa, Suchendra Prasad, Kishore, and Nassar in pivotal roles. The film is produced by Shasikiran Ranganath, Kiran Nagaraj, and Balakrishna Perumbala under Anvita Arts. The technical crew of *Naa Ninna Bidalaare* comprises music composer Vasuki Vaibhav and cinematographer Krishna Bhanjan.

Hugh Grant starrer *Heretic's* official poster out

CE FEATURES

The production banner of Heretic, A24 has released an official poster for the horror film starring Hugh Grant and Sophie Thatcher in the lead roles. The film is co-written and directed by Scott Beck and Bryan Woods. The makers are yet to disclose any details of the plot of the film, but it reportedly follows two young women who get lured into a cat and mouse game in a stranger's residence. Chloe East of The Fabelmans fame is also part of the cast of the film. Woods and Beck penned the screenplay for John Krasinski's thriller A Quiet Place, as well as co-wrote and directed the Stephen King adaptation The Boogeyman, the Adam Driver starrer dinosaur film 65, and the 2019 horror film Haunt. Heretic is slated to release later this year.

On the other hand, Hugh Grant was last seen in Unfrosted, and he will next be featured in Bridget Jones: Mad About the Boy.